Metal Earth®
Premium Series

THE TERMINATOR™

360° view

It is highly recommended that you visit
www.metalearth.com/360/icx141
to see the completed model before assembling your own

ICX141 T-800 ENDOSKELETON

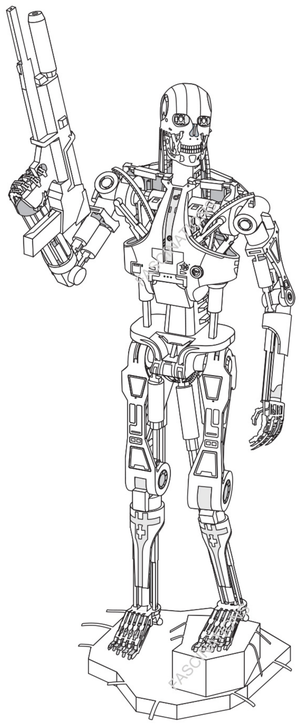

TO CREATE THE BEST CONNECTIONS

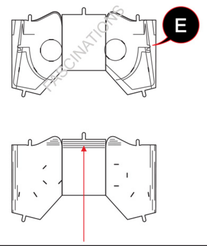

Consider these engraved stripes as supporting features for the bend

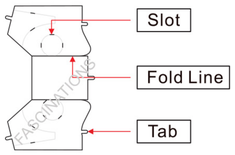

Legends:

- E — Engraved/Color side
- NE — Non-engraved/Silver side
- Attention point
- Insert tab and bend 90 degrees
- Insert tab and twist 90 degrees

Assembly tip:

If needed, slightly twist tabs to hold parts together then untwist and bend them down for a nice finish

Recommended tools:

-Wire cutters: helpful for taking parts from the metal sheets.

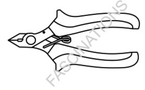

-Tweezers or needle nose pliers: helpful for folding parts, bending and twisting tabs.

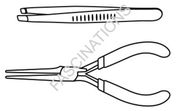

METAL SHEETS

Parts with same color are duplicates

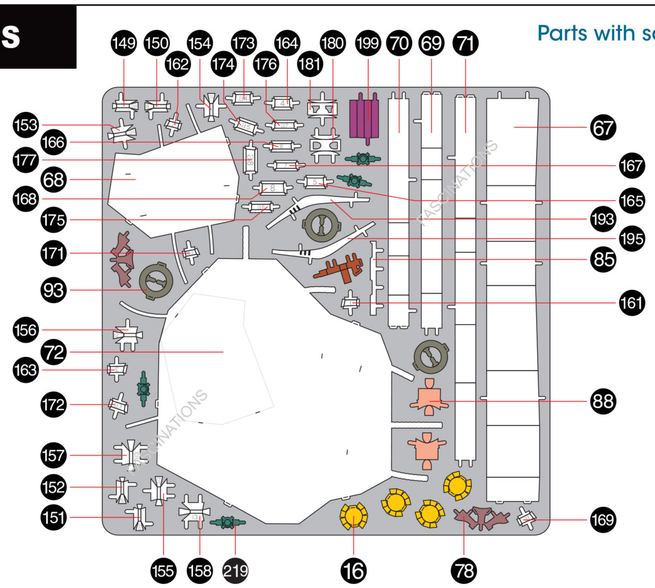

In order to avoid possible injury from sharp edges, please carefully discard the metal sheets after parts have been removed

Go to www.metalearth.com/360/icx141 to see the zoomable PDF version of this instruction sheet

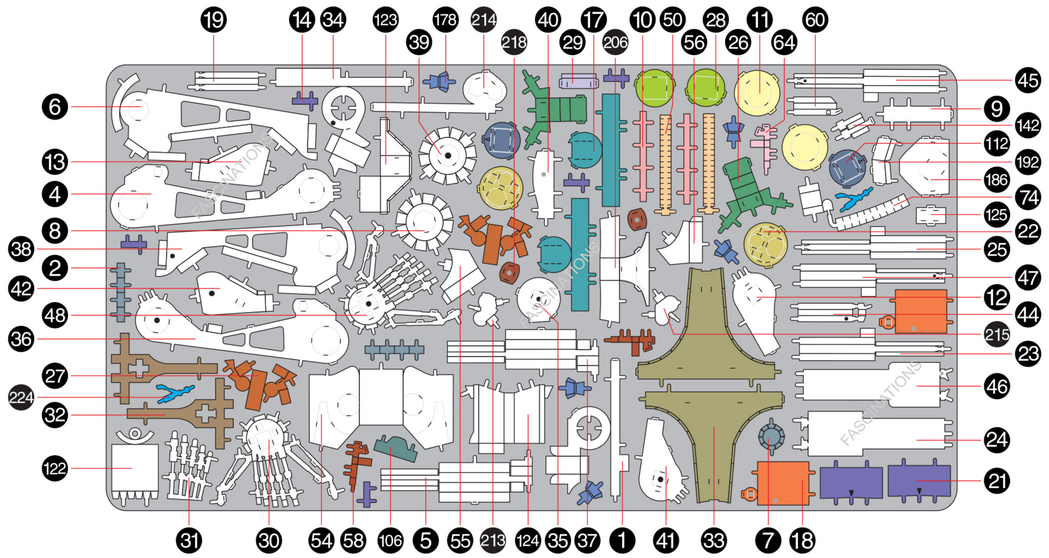

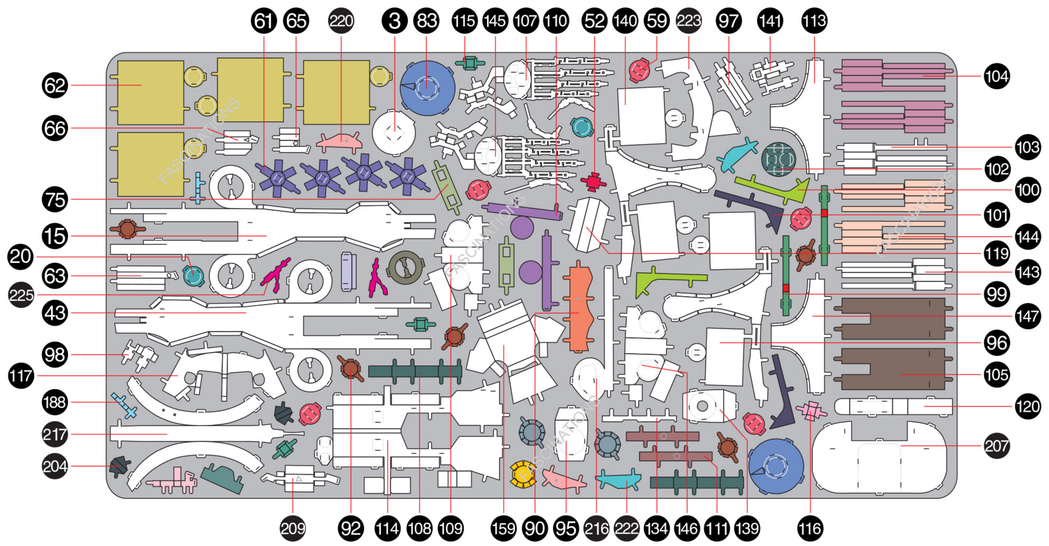

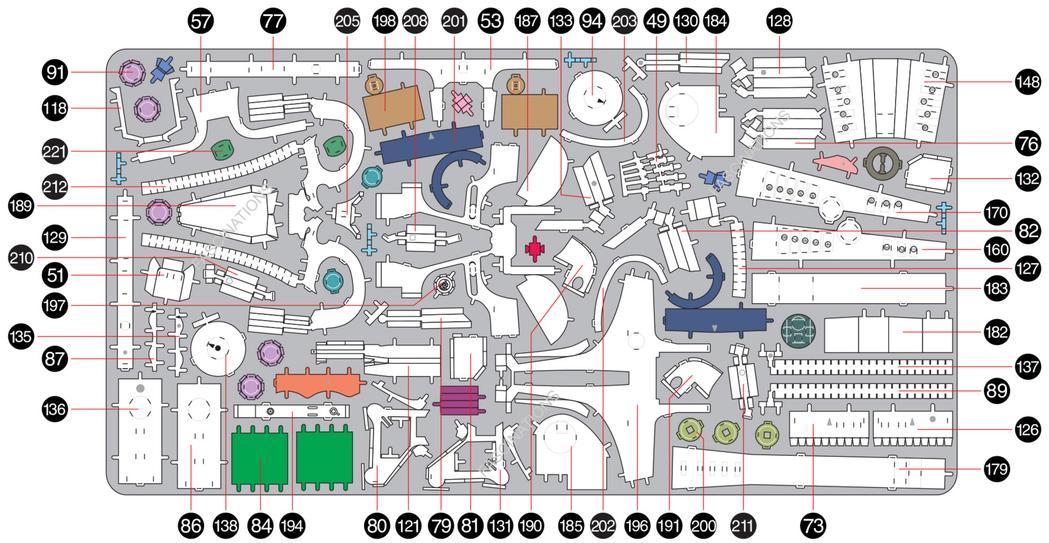

ASSEMBLY STEPS

Step 1

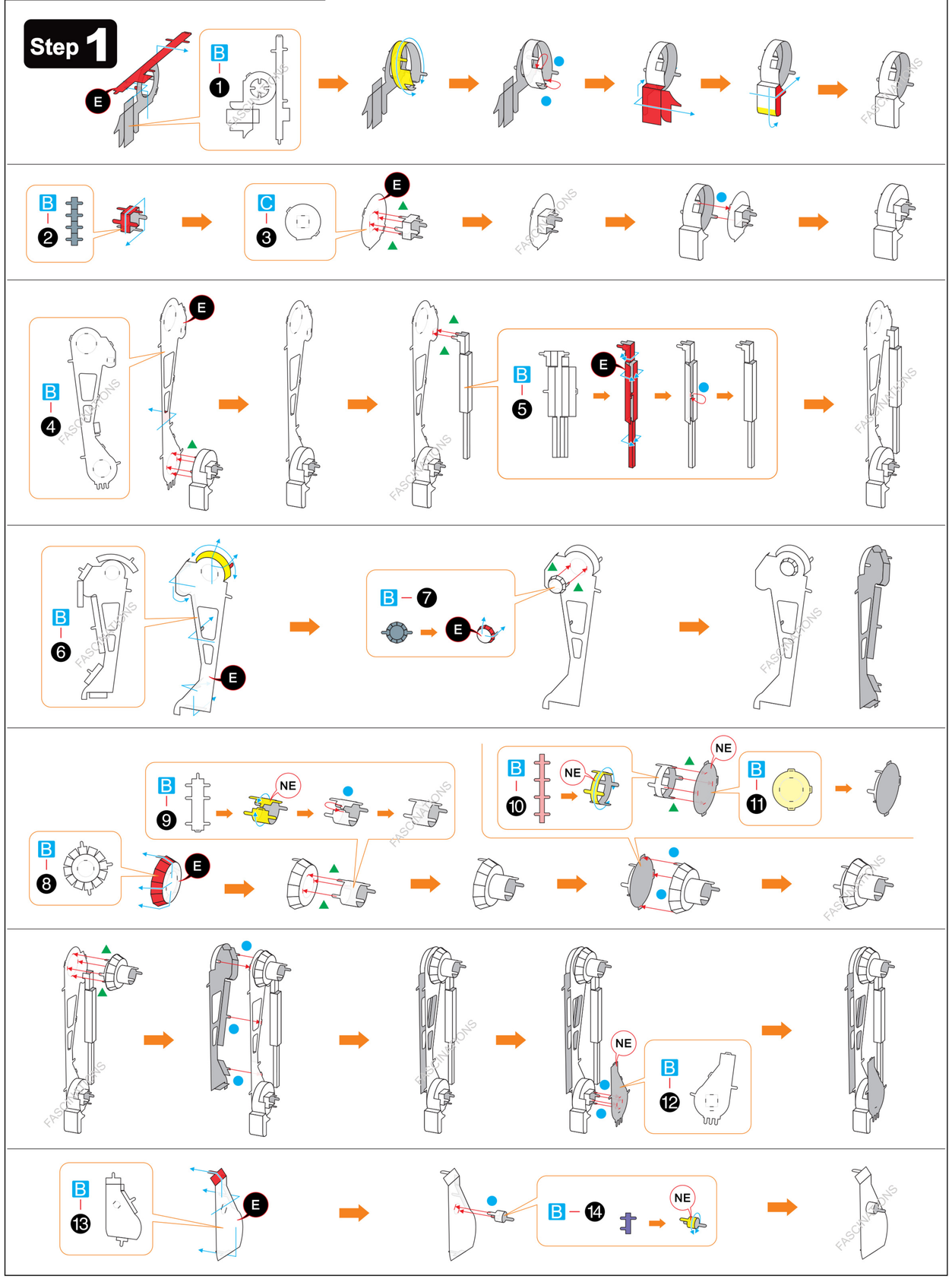

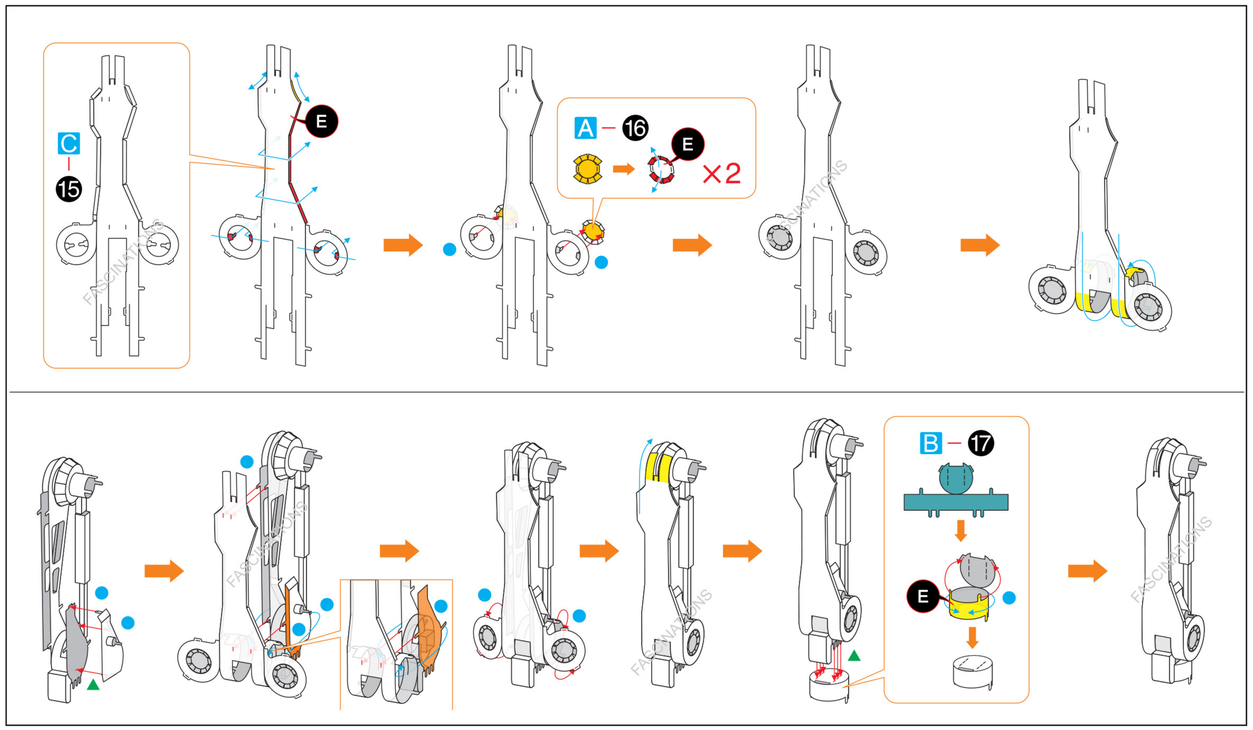

Step 2

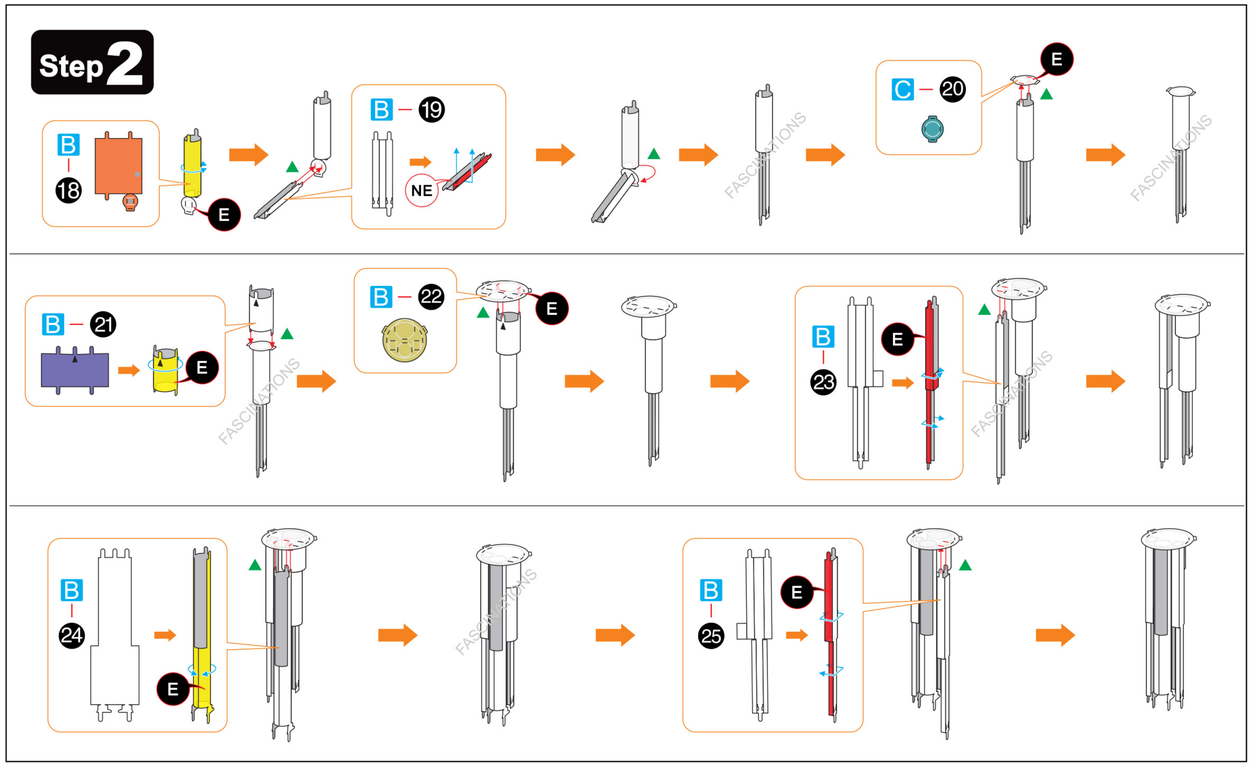

Step 3

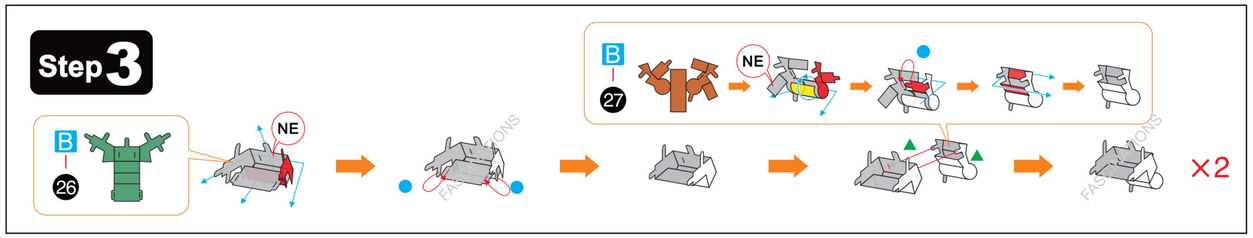

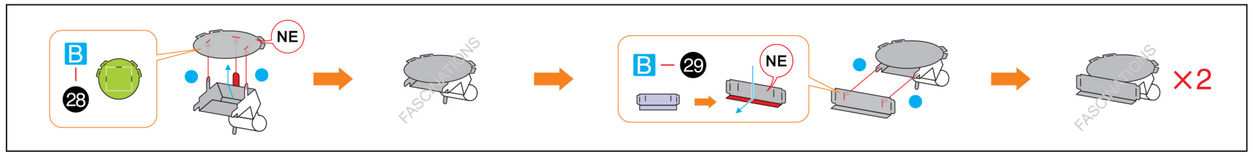
B 28
NE
B – 29
NE
×2

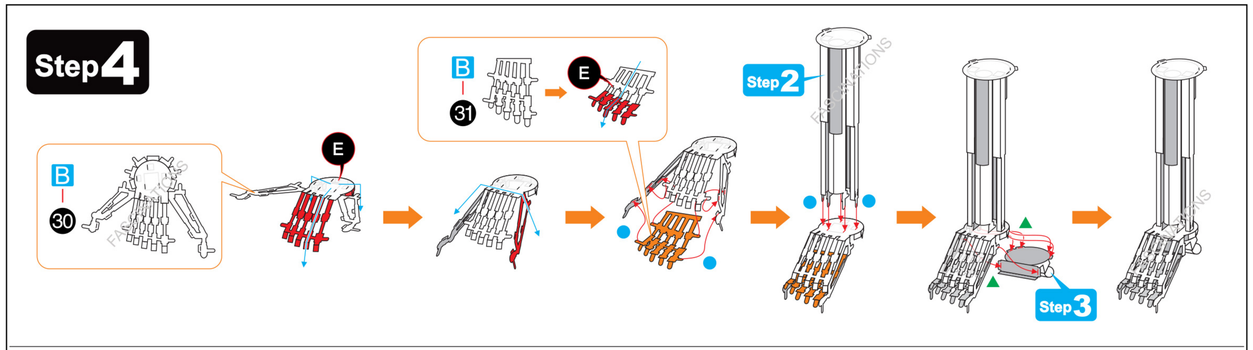
Step 4
B 30
E
B 31
E
Step 2
Step 3

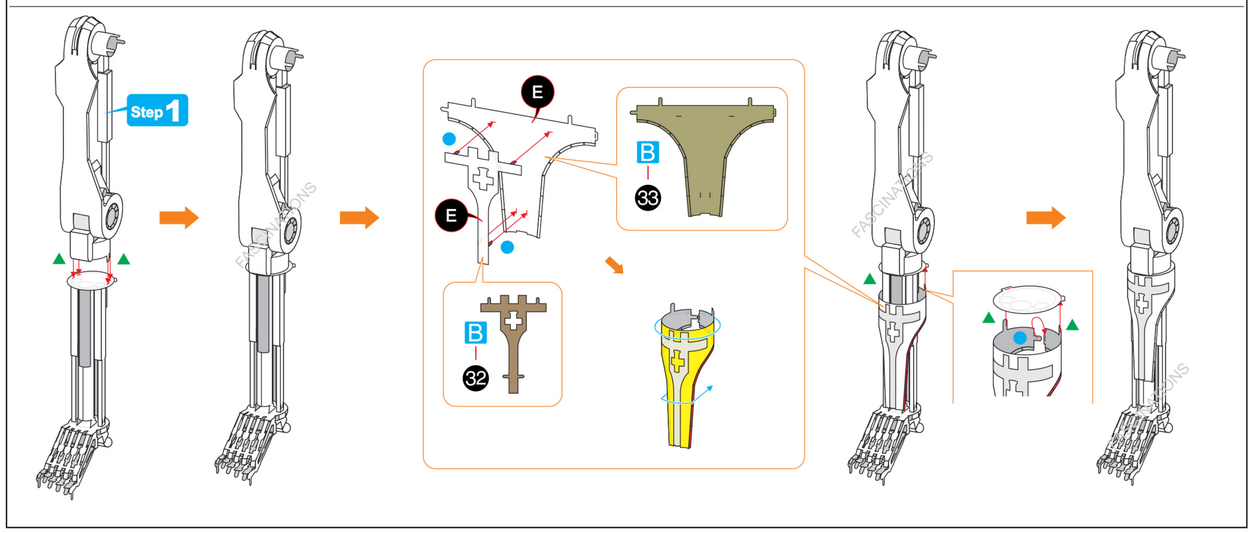
Step 1
E
E
B 33
B 32

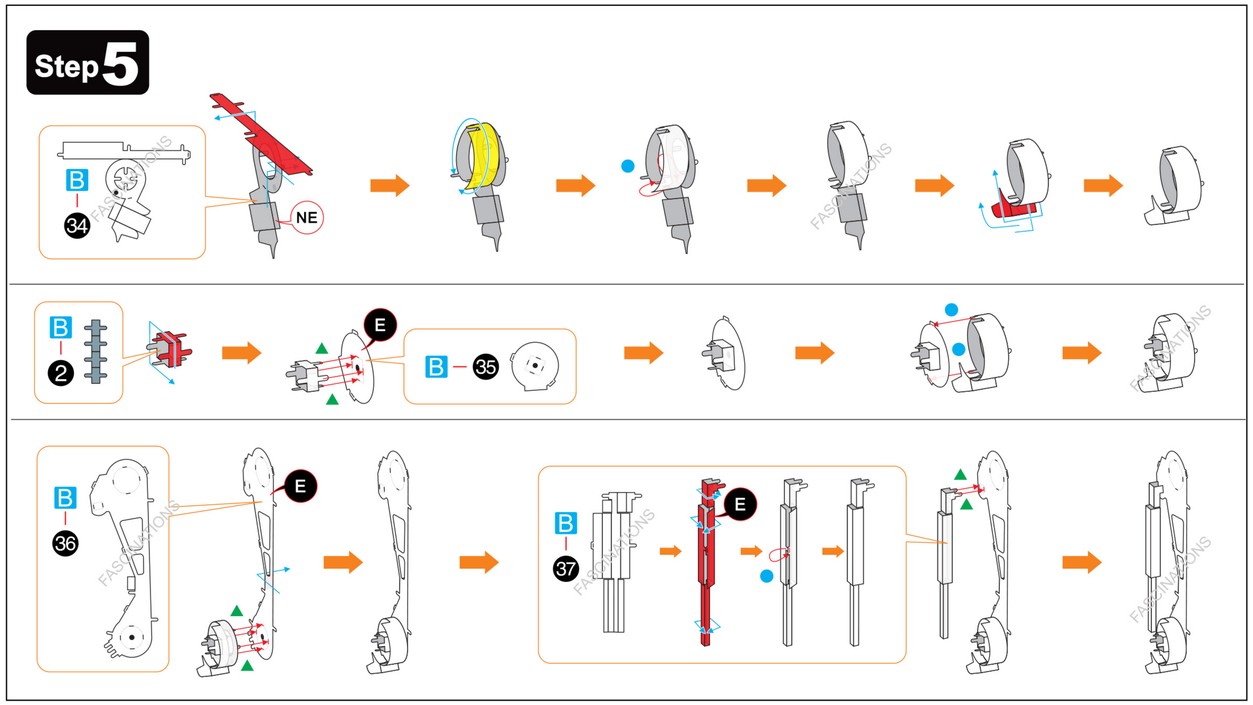
Step 5
B 34
NE
B 2
E
B – 35
B 36
E
B 37
E

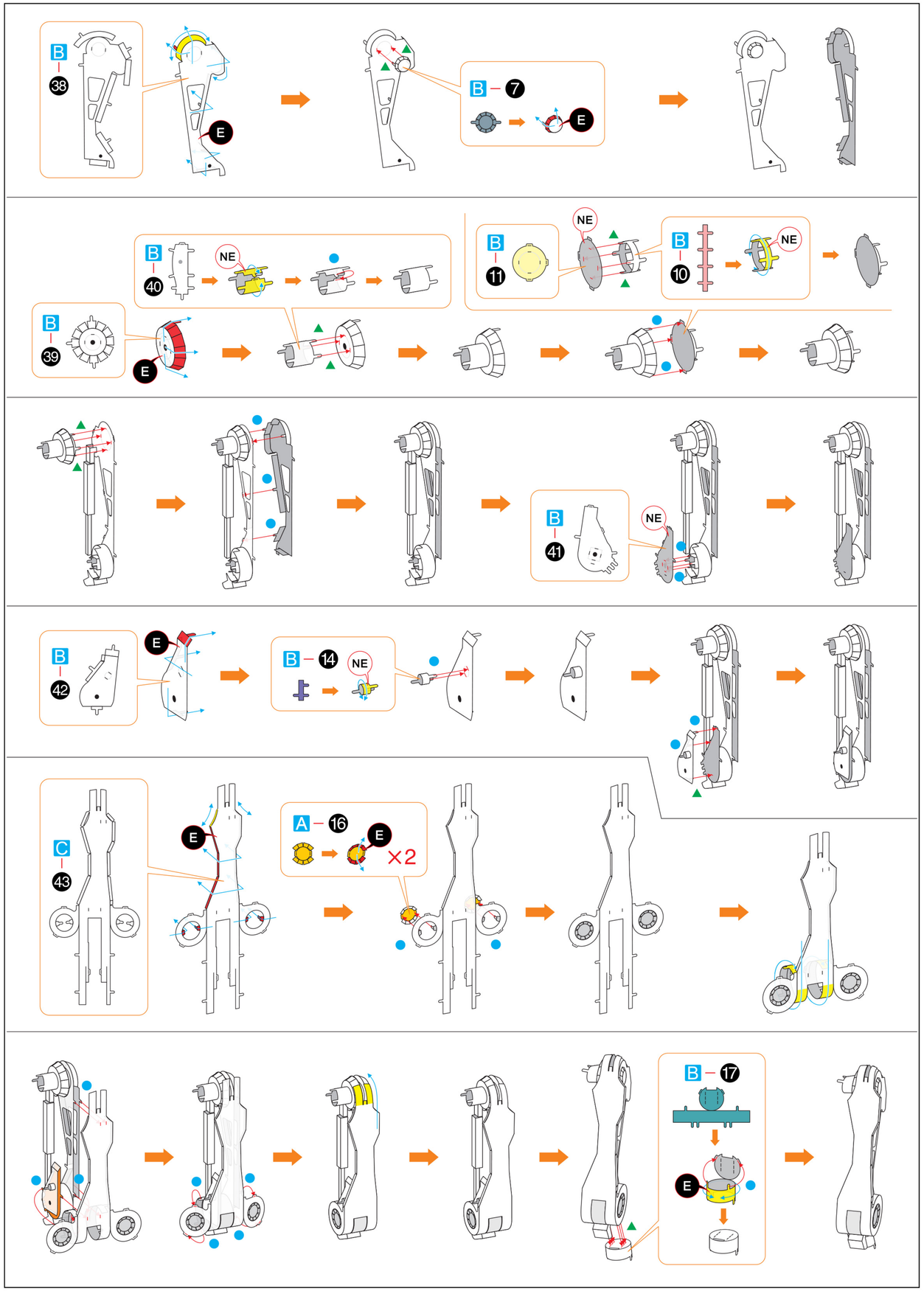
B 38
E
B – 7
E
B 40
NE
B 11
NE
B 10
NE
B 39
E
B 41
NE
B 42
E
B – 14
NE
C 43
E
A – 16
E
×2
B – 17
E

Step 6

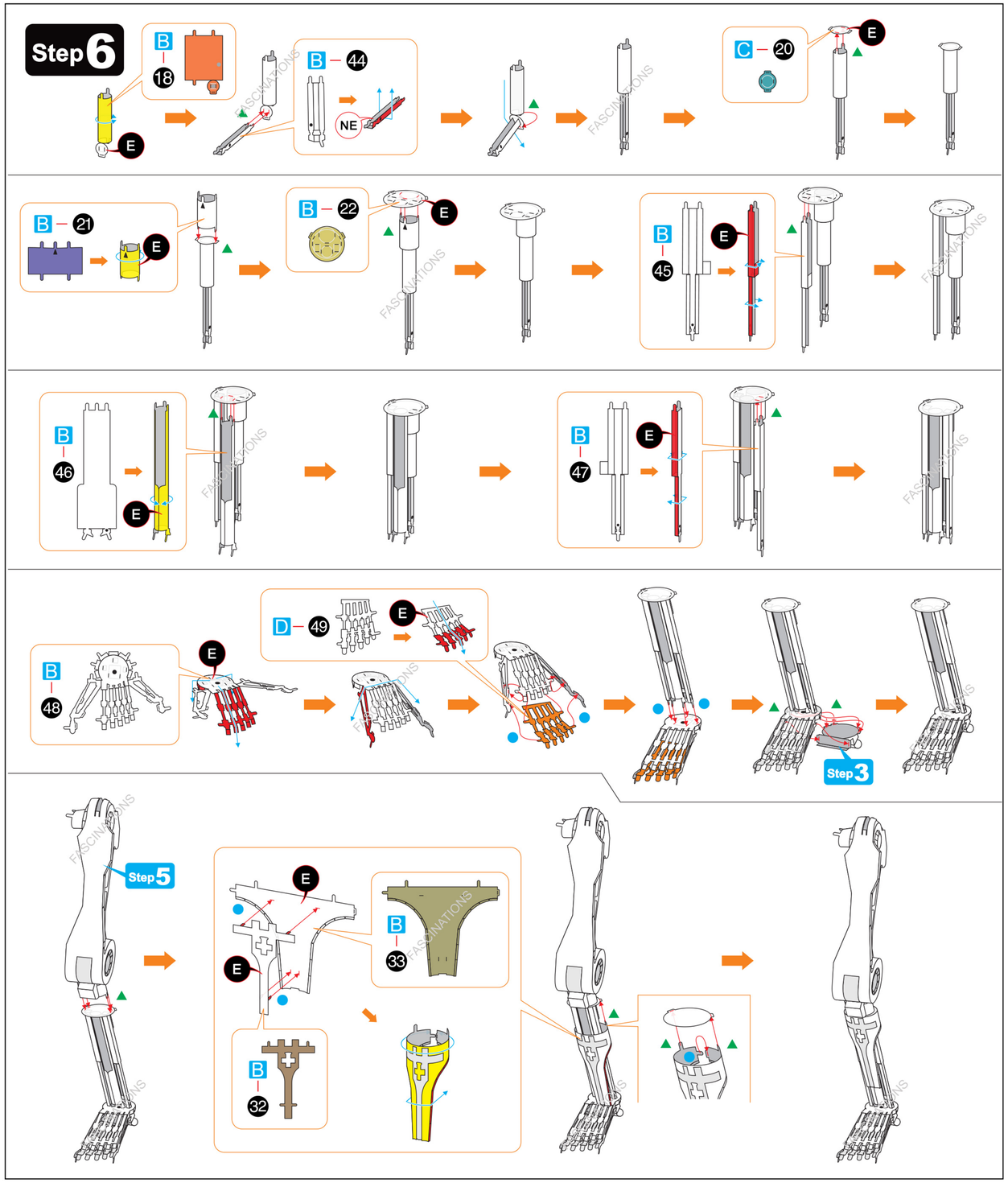

Step 7

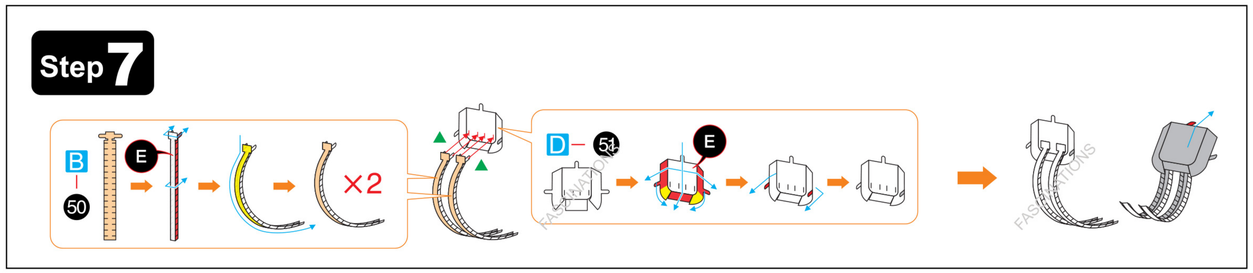

Step 8

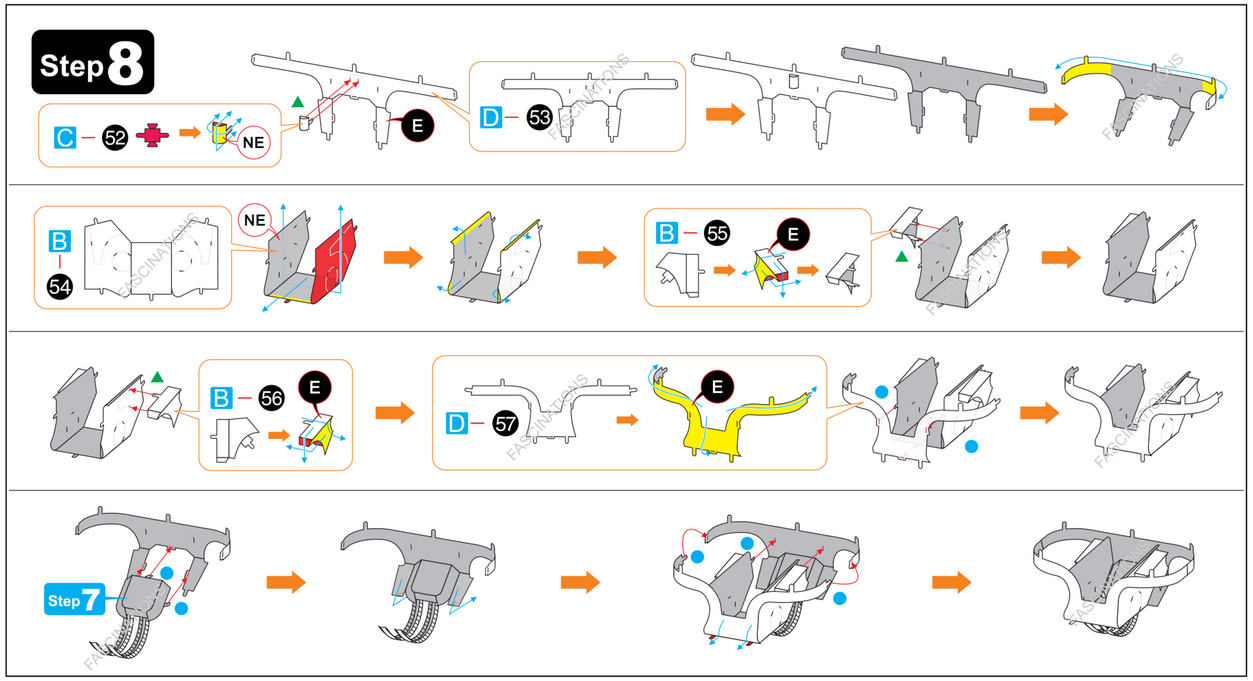

Step 9

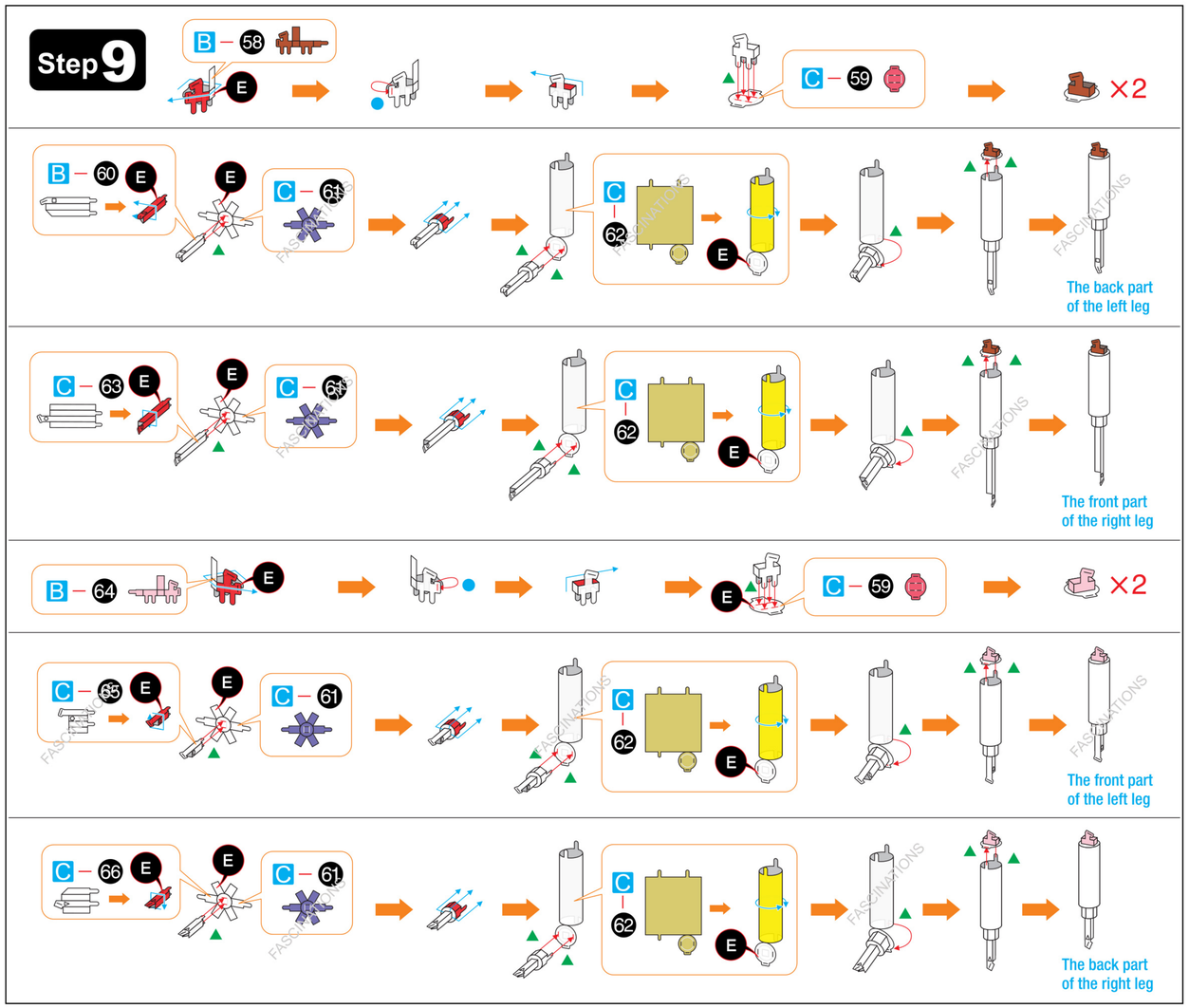

Step 10

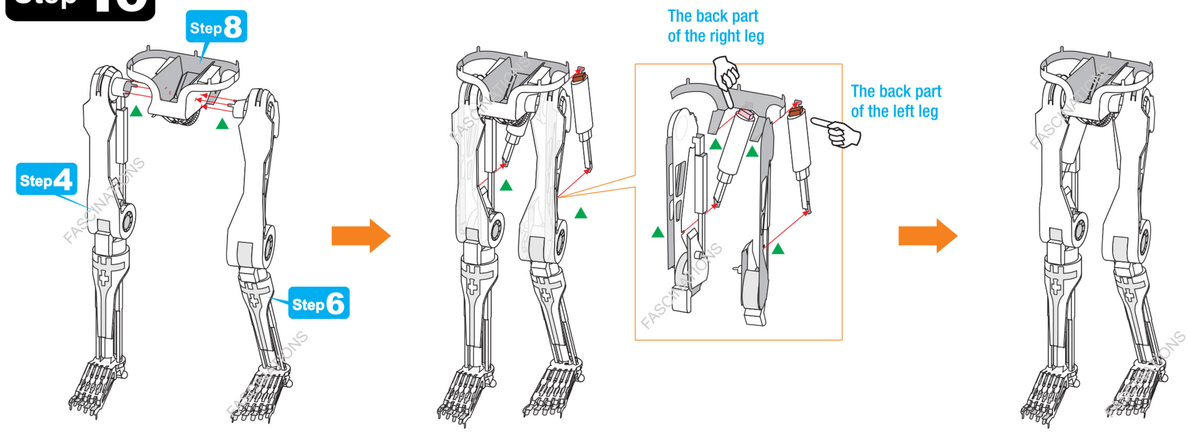

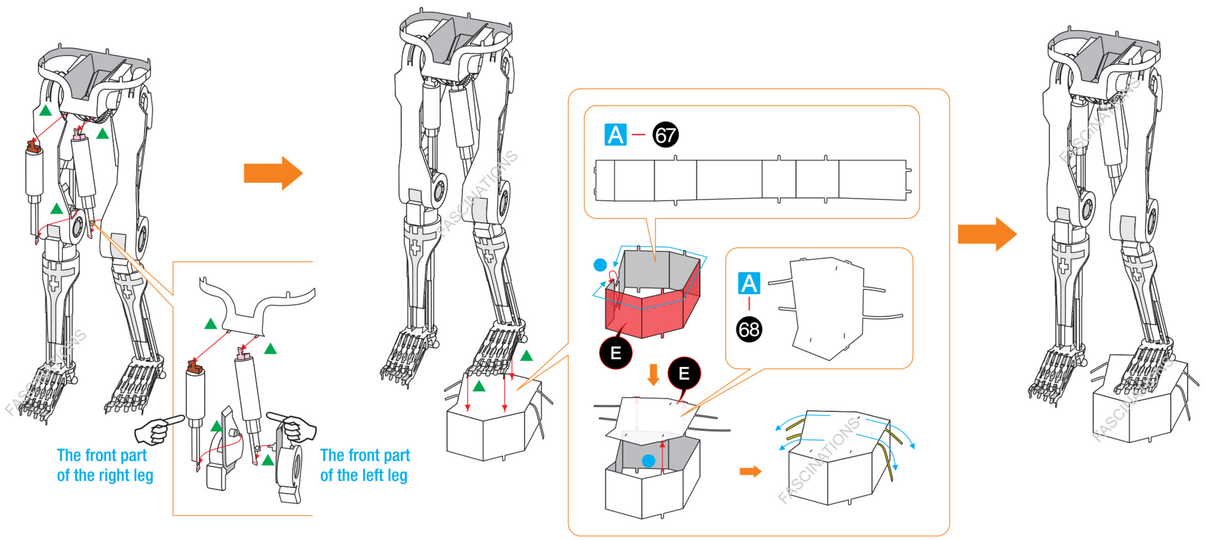

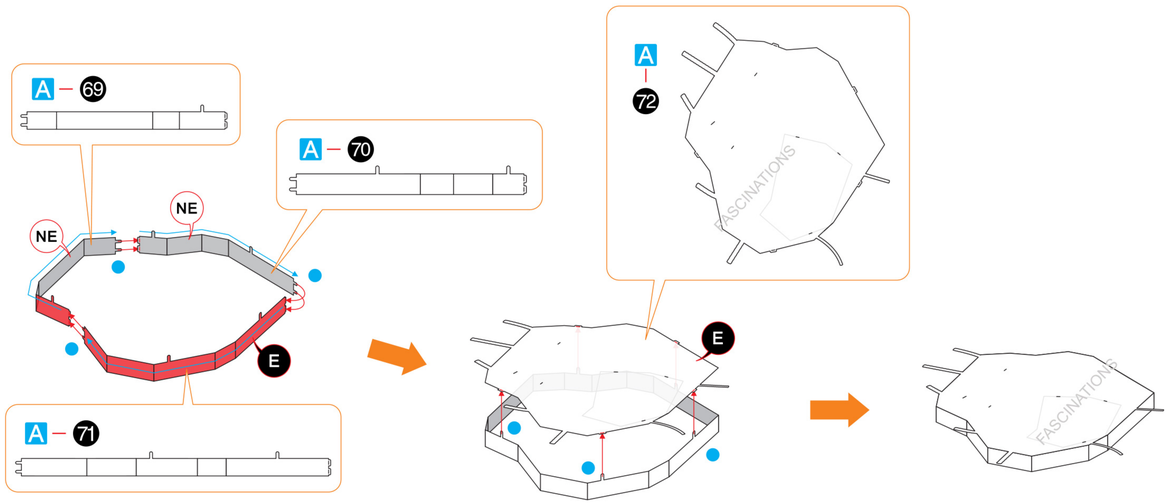

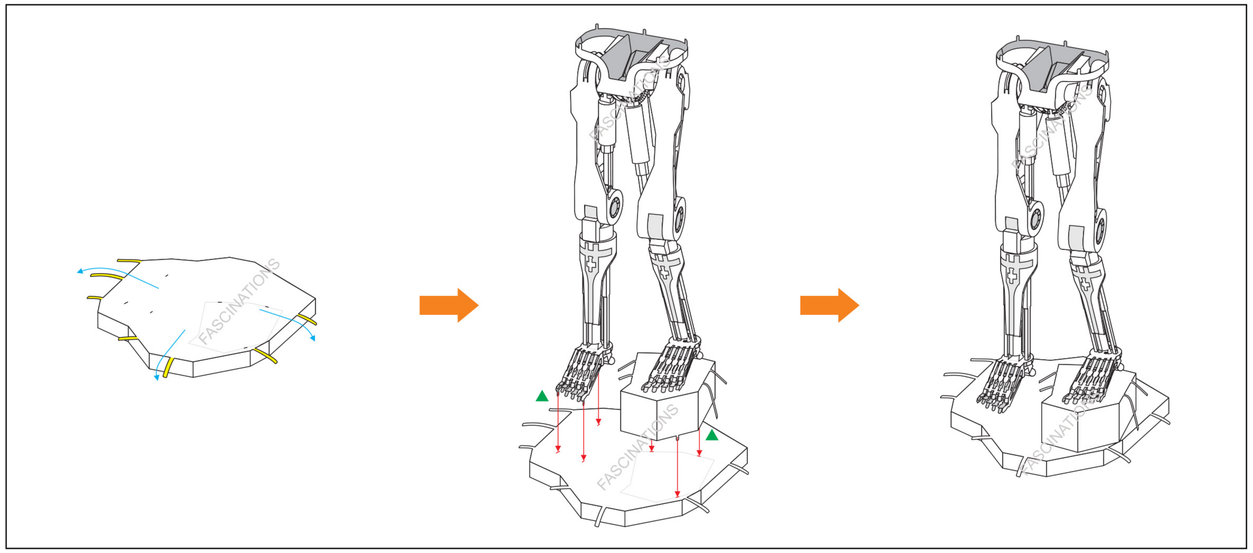

Step 11

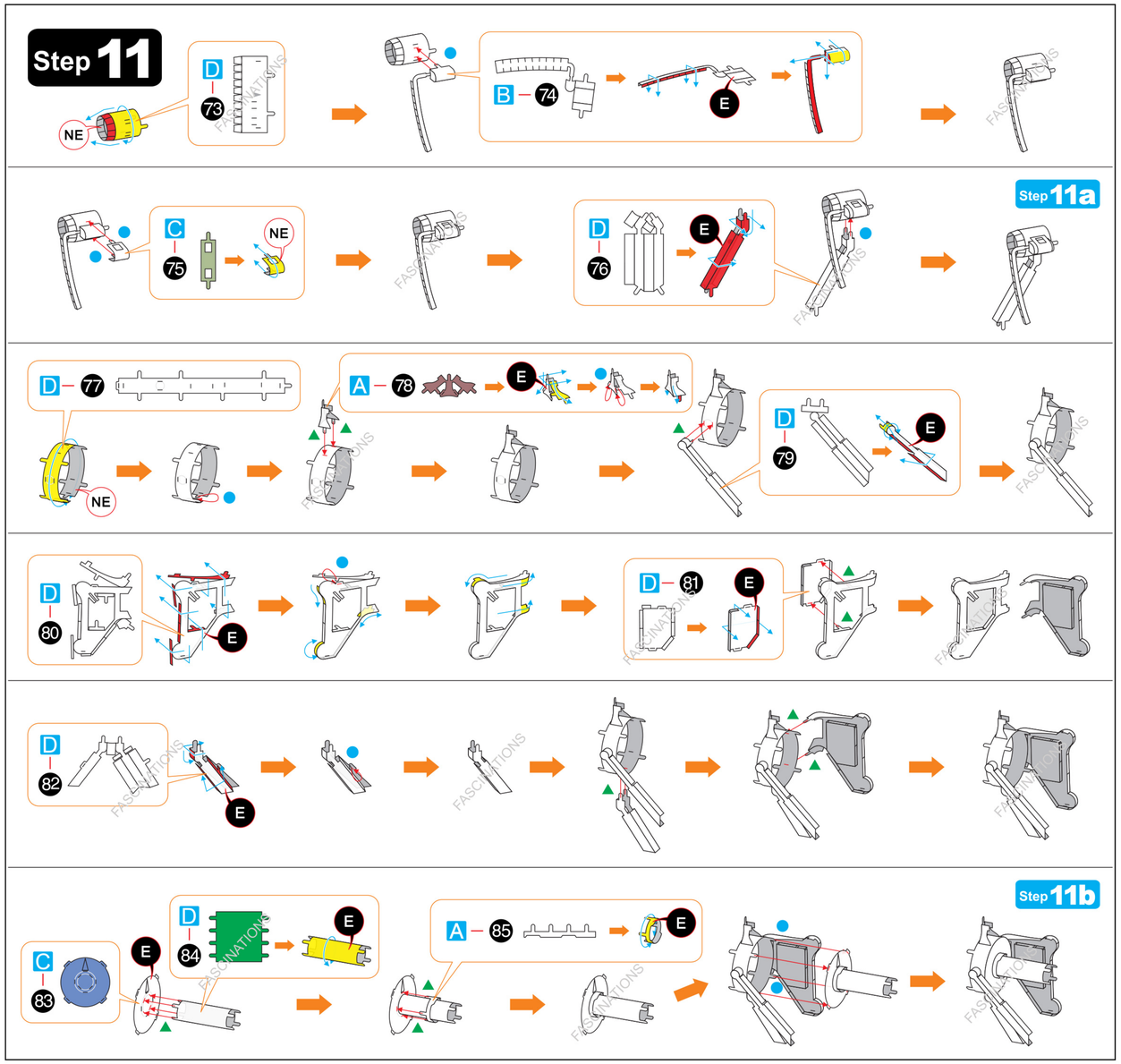

Step 12

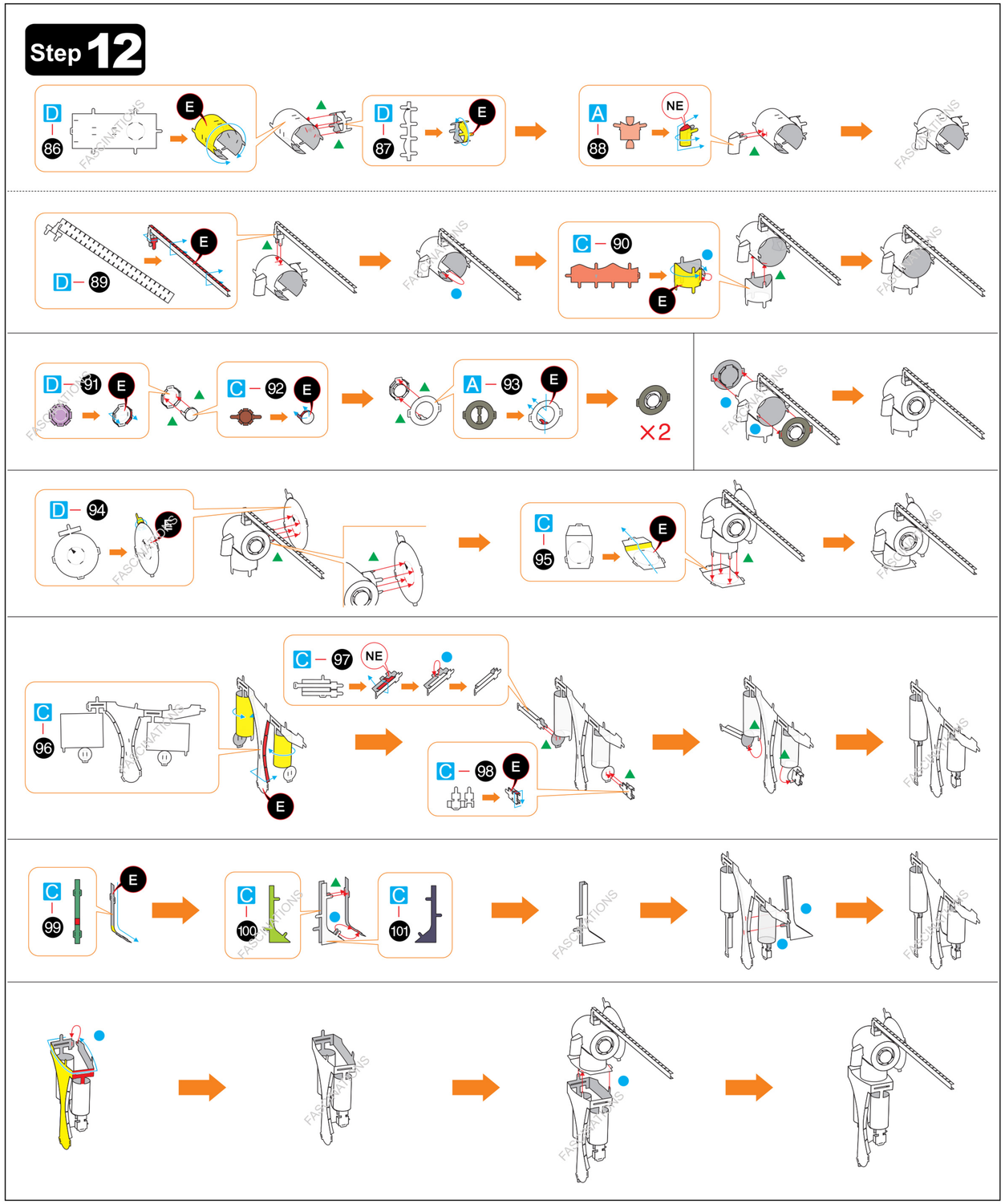

Step 13

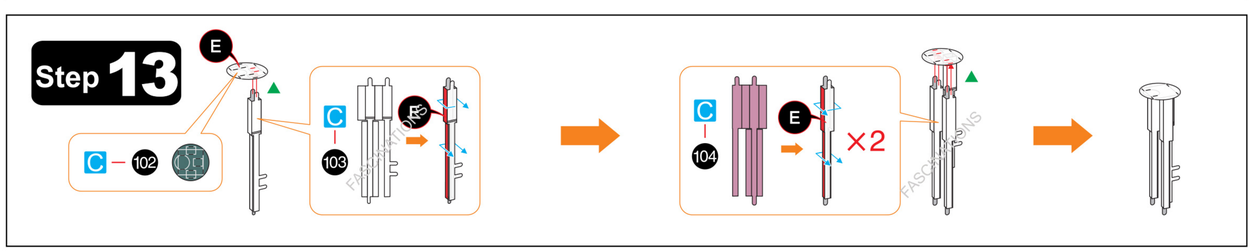

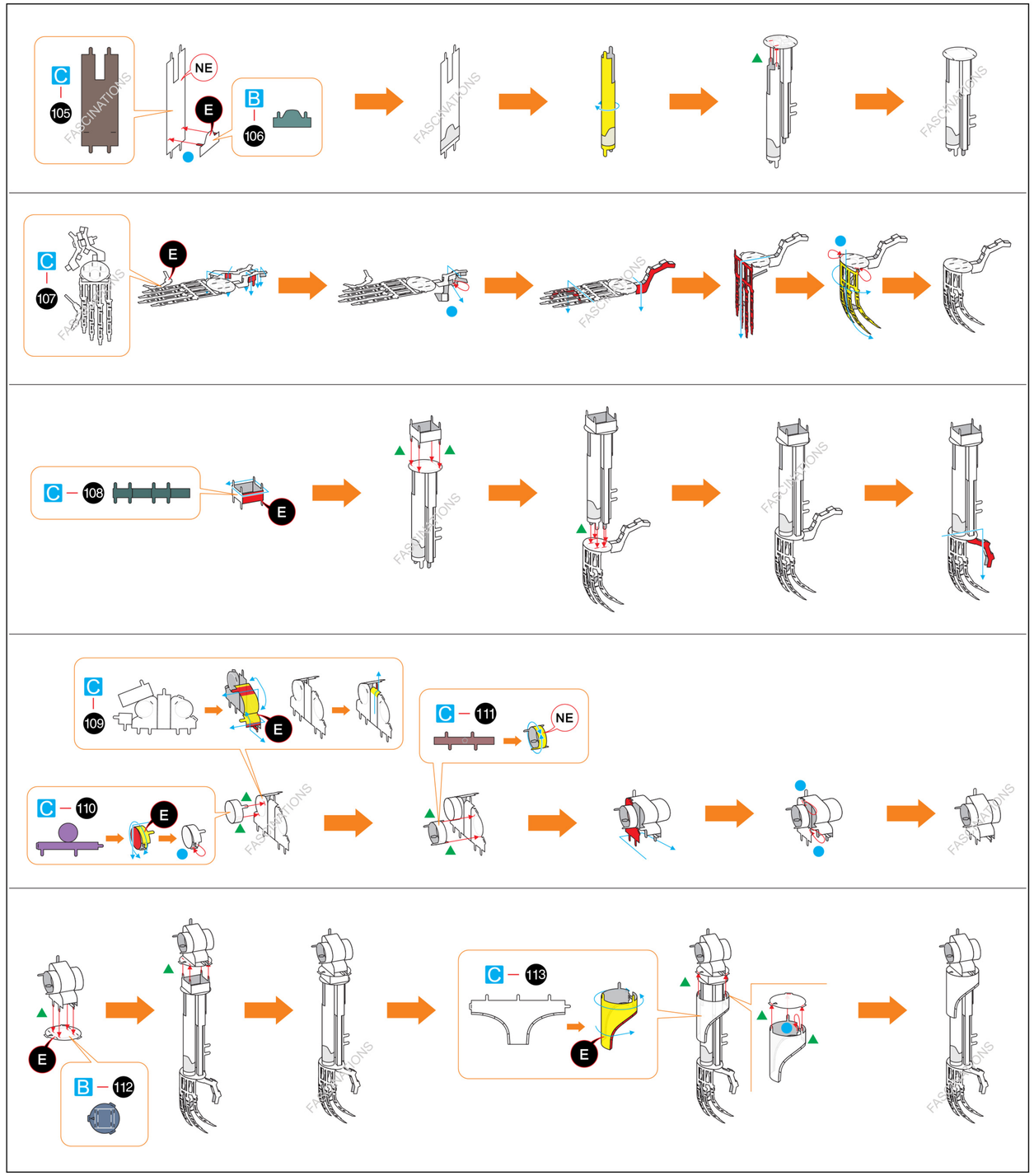

Step 14

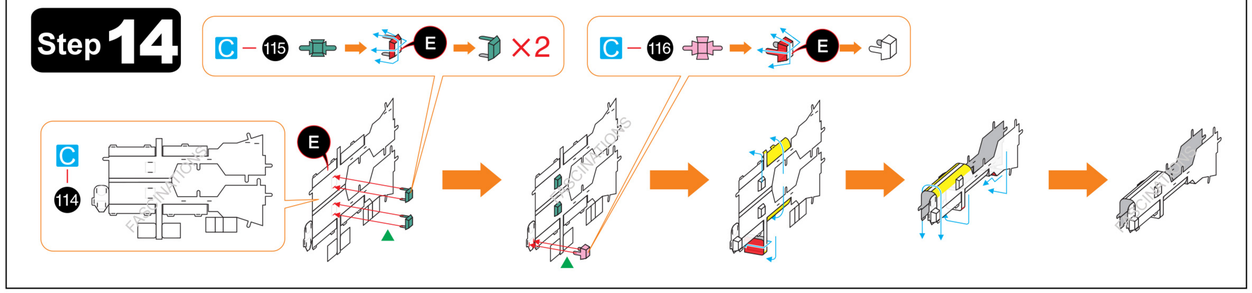

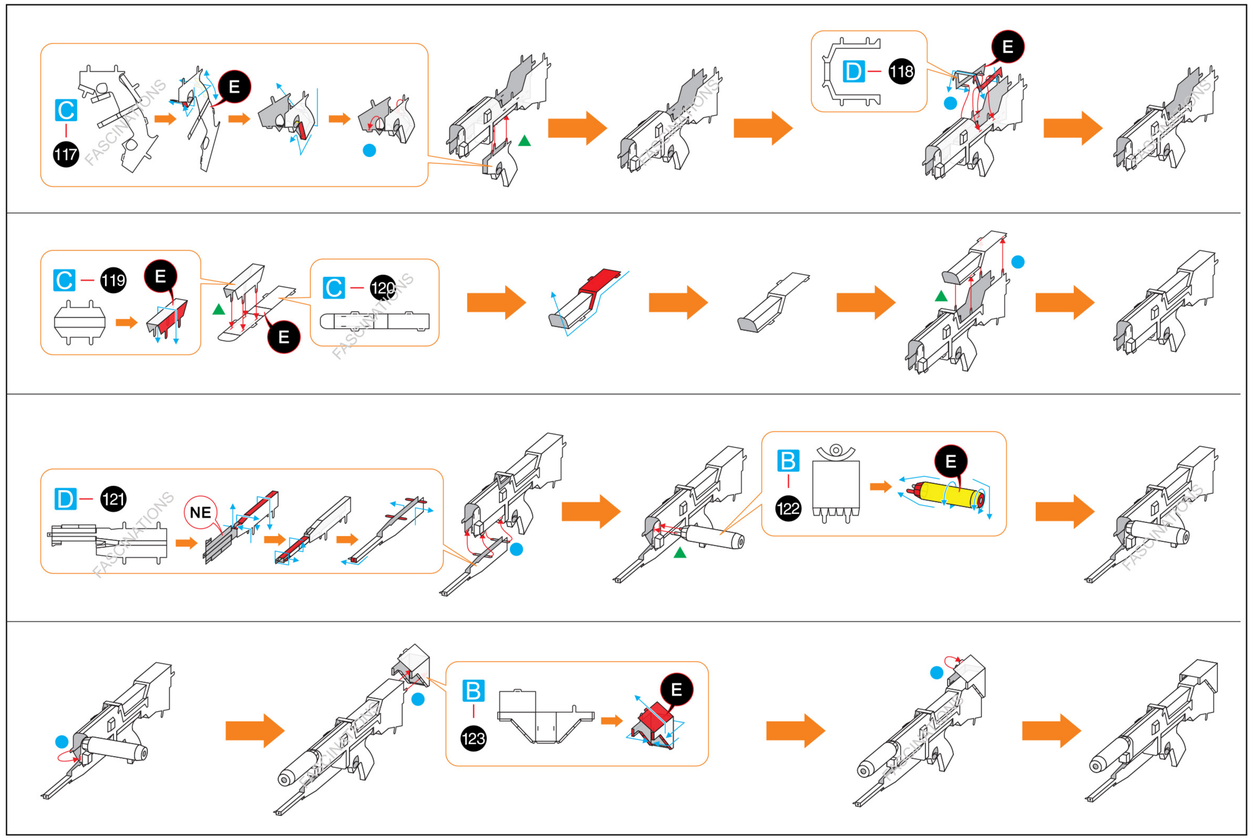
C 117
E
D 118
E
C 119
E
C 120
E
D 121
NE
B 122
E
B 123
E

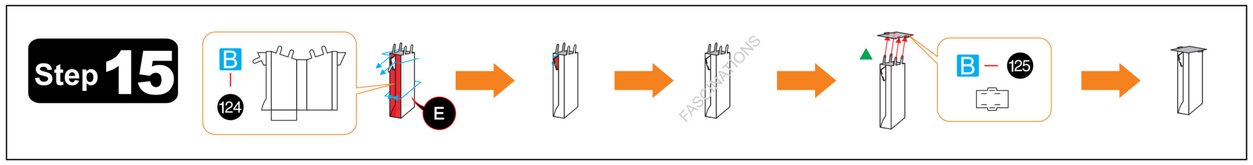
Step 15
B 124
E
B 125

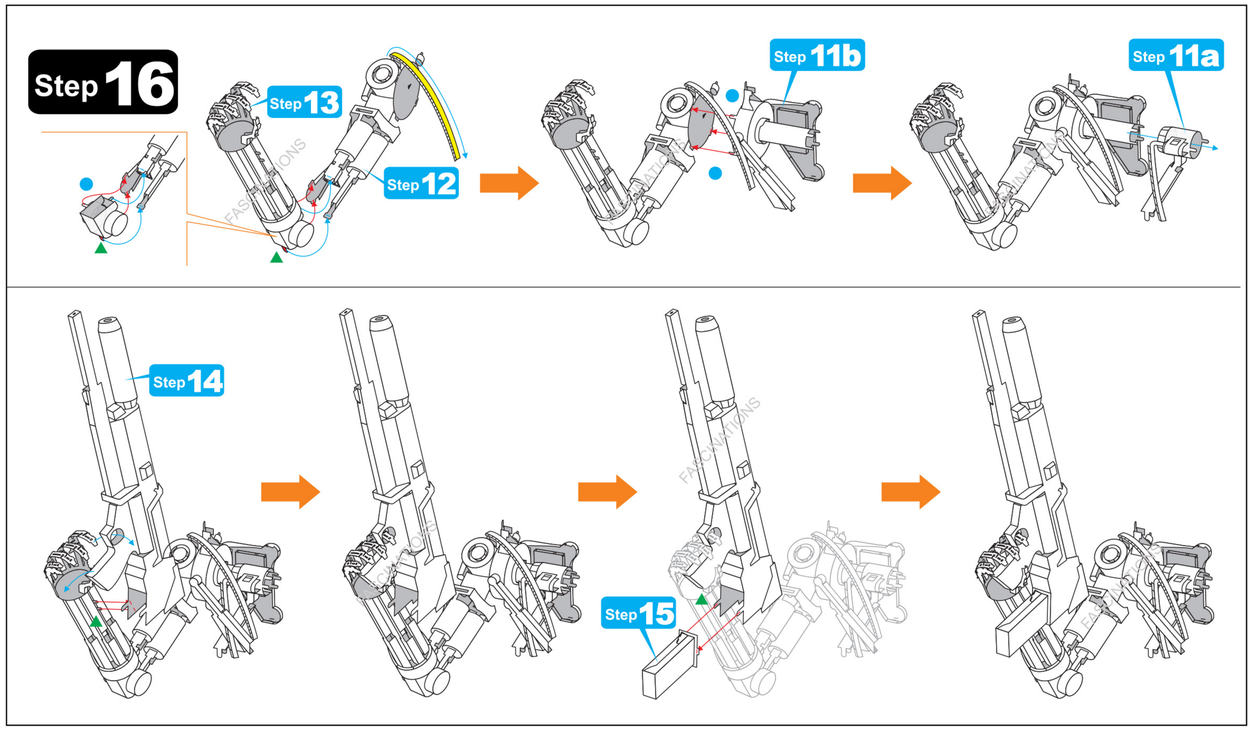
Step 16
Step 13
Step 12
Step 11b
Step 11a
Step 14
Step 15

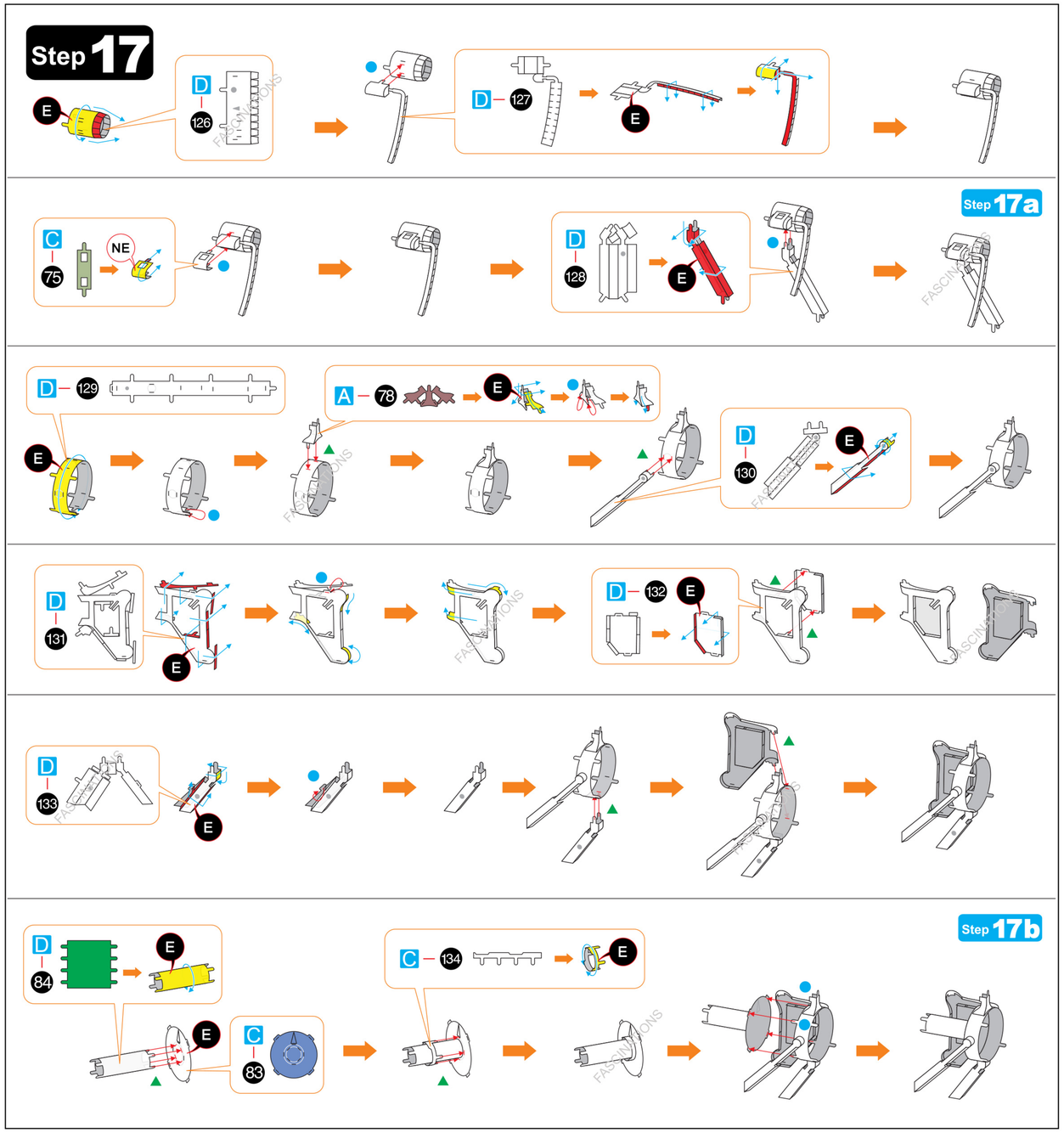
Step 17
E
D 126
D 127
E
C 75
NE
D 128
E
Step 17a
D 129
E
A 78
E
D 130
E
D 131
E
D 132
E
D 133
E
D 84
E
E
C 83
C 134
E
Step 17b

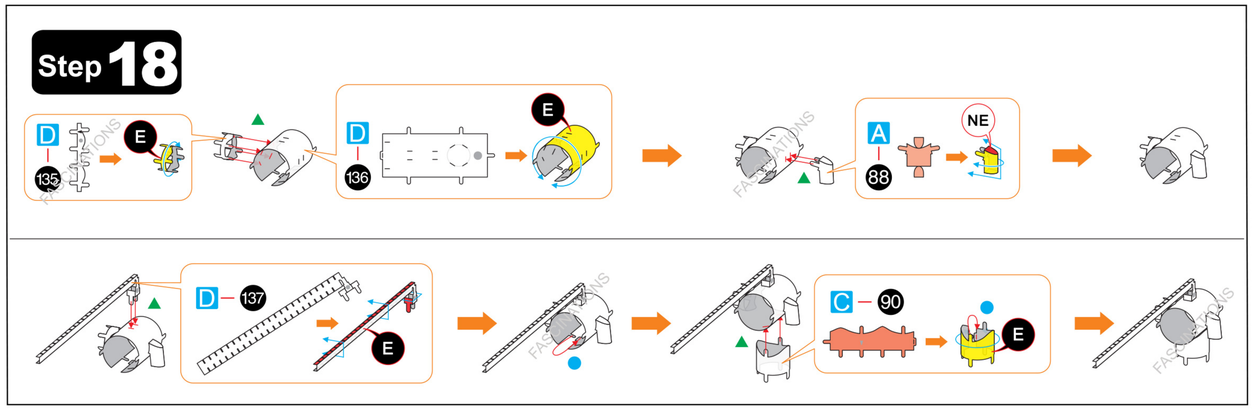
Step 18
D 135
E
D 136
E
A 88
NE
D 137
E
C 90
E

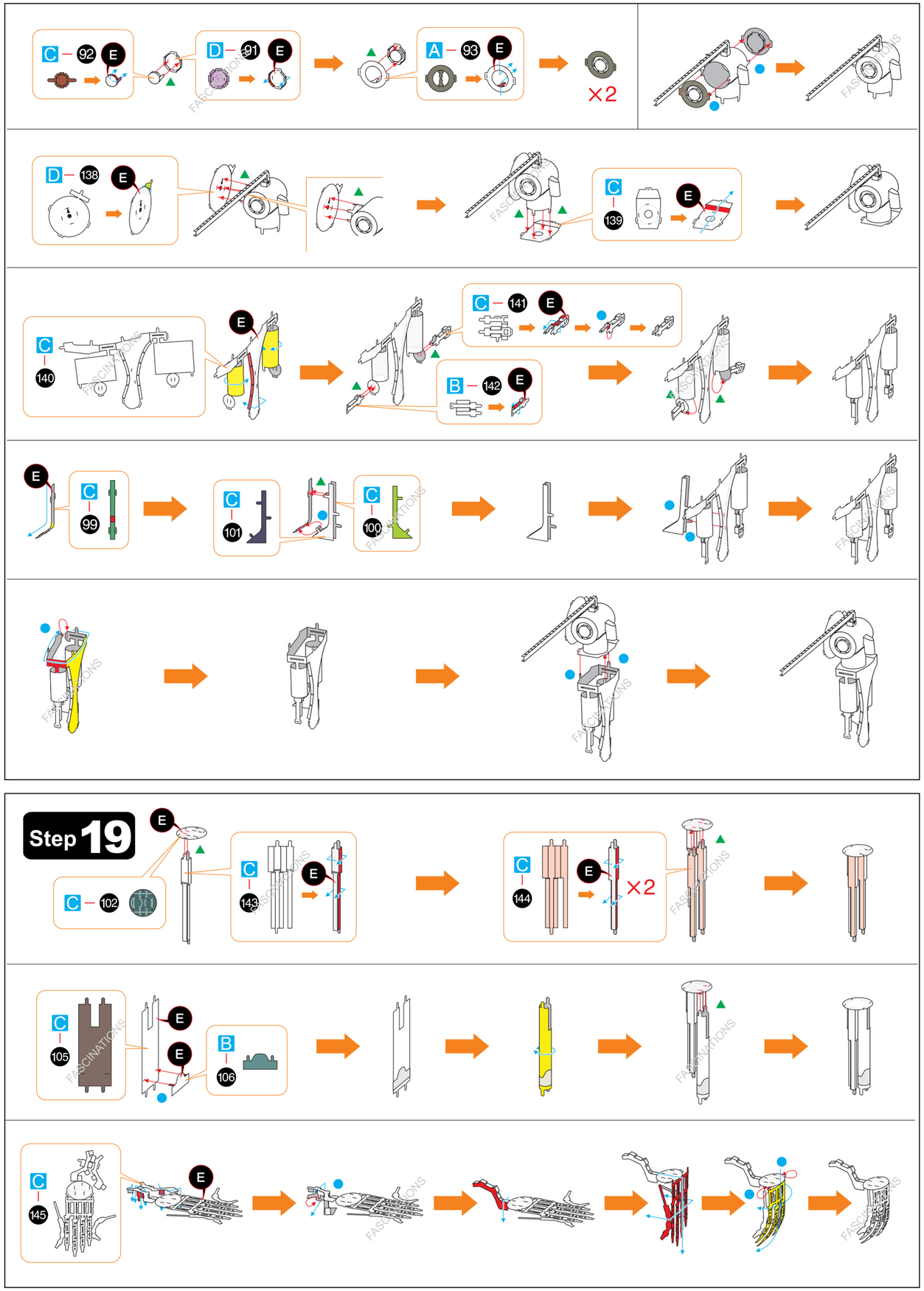
C – 92 E
D – 91 E
A – 93 E
×2
D – 138 E
C 139 E
C 140 E
C – 141 E
B – 142 E
E
C 99
C 101
C 100
C 102
C 143 E
C 144 E ×2
C 105 E E
B 106
C 145 E

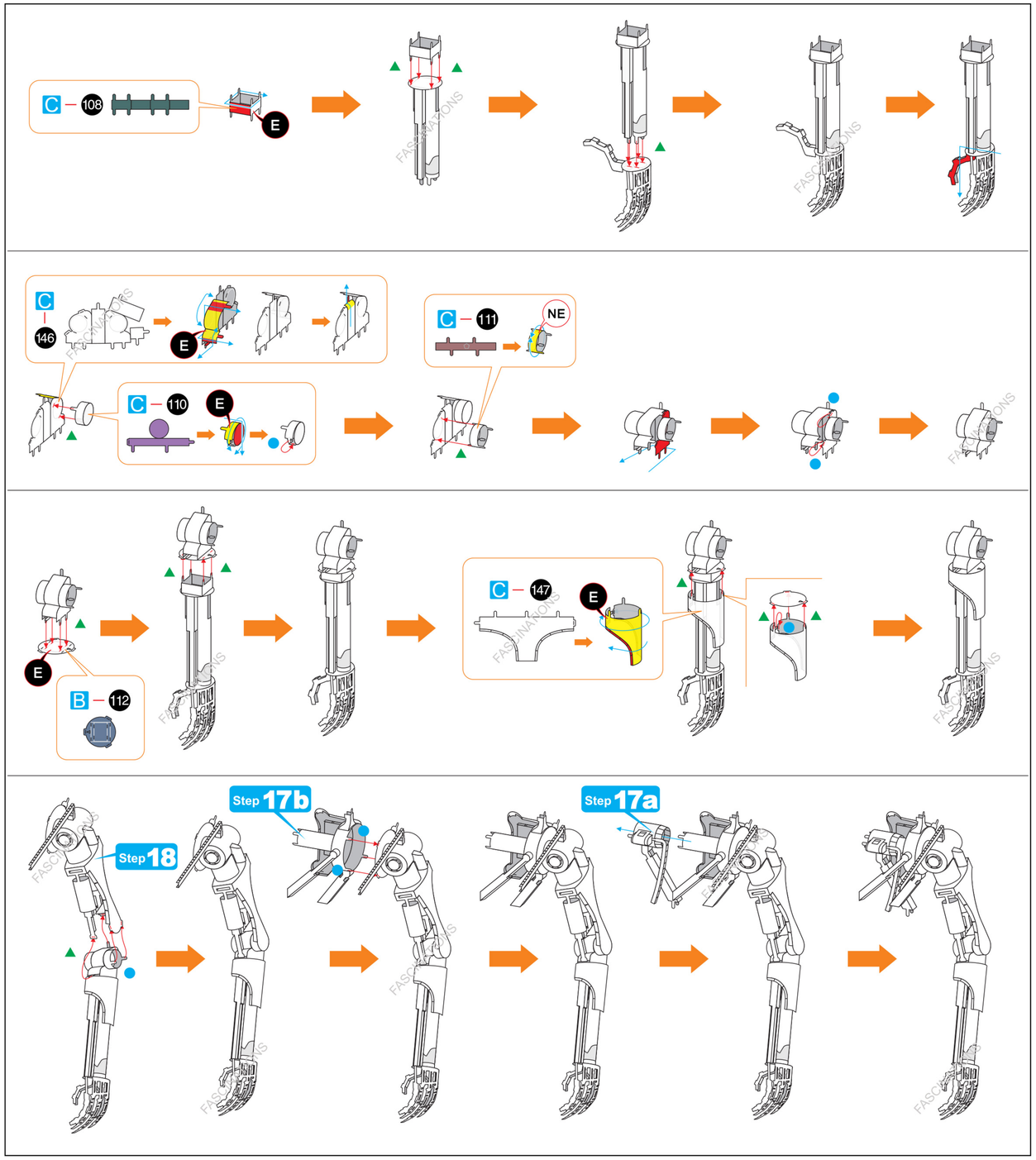
C – 108 E
C 146 E
C – 110 E
C – 111 NE
E
B – 112
C – 147 E
Step 18
Step 17b
Step 17a

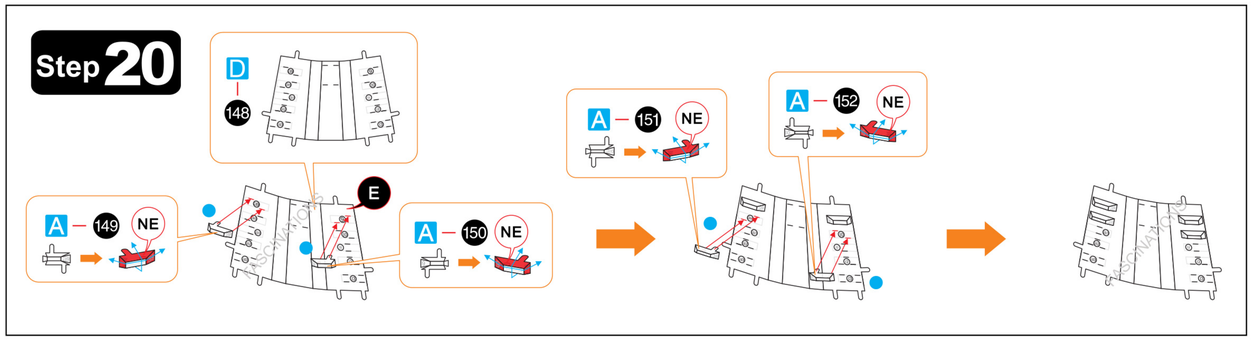
Step 20
D 148
E
A – 149 NE
A – 150 NE
A – 151 NE
A – 152 NE

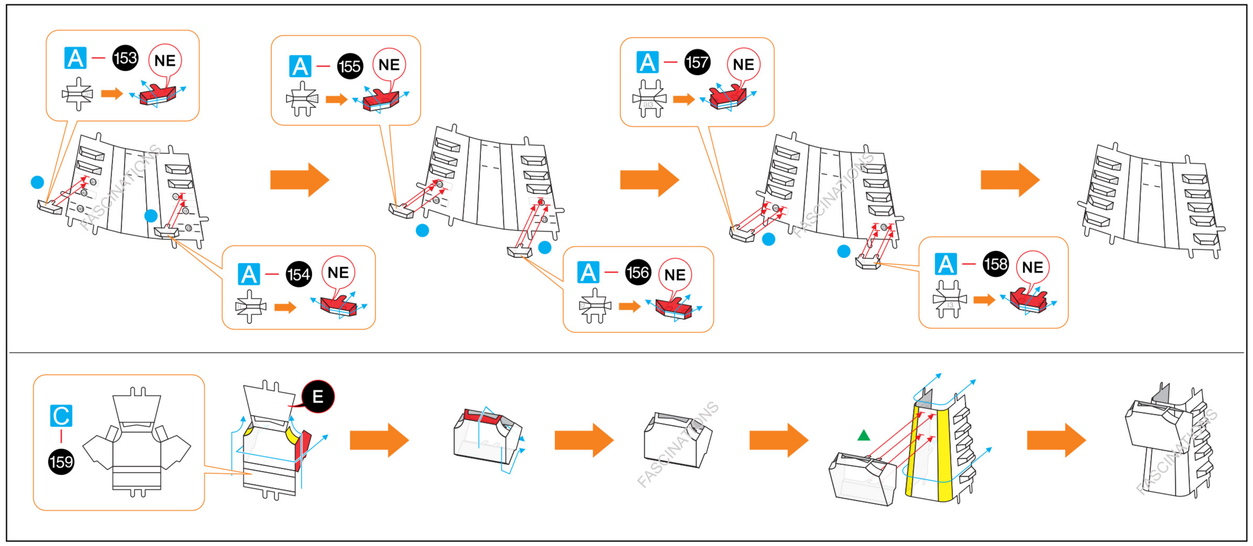
A – 153 NE
A – 154 NE
A – 155 NE
A – 156 NE
A – 157 NE
A – 158 NE
C – 159
E

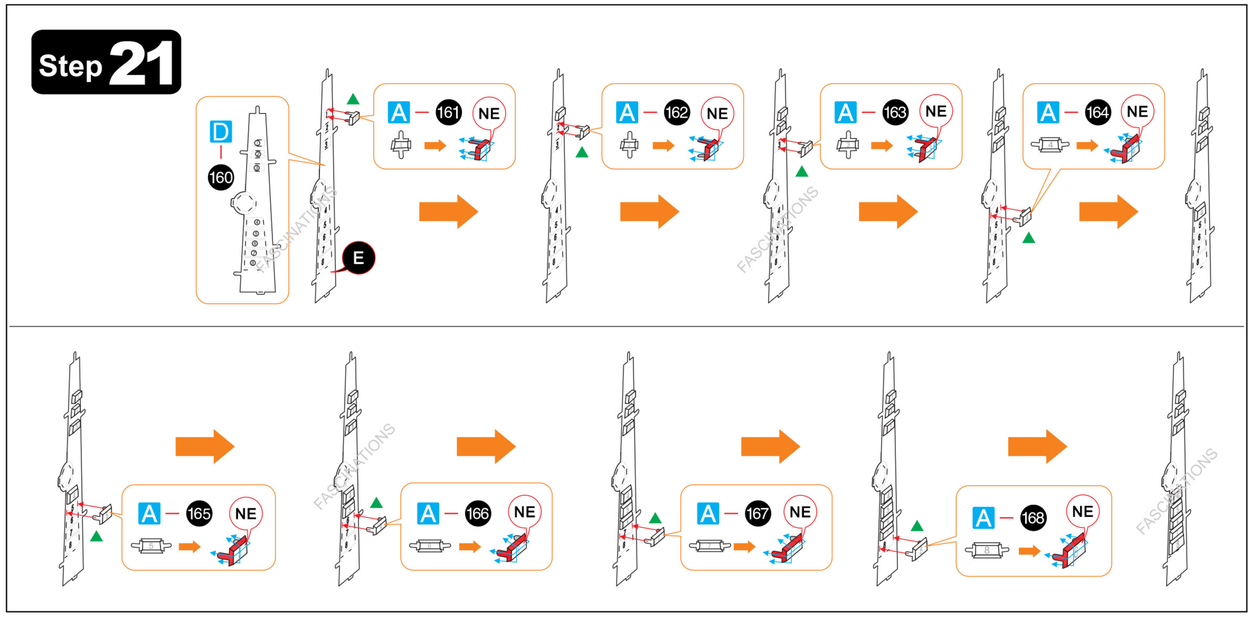
Step 21
D – 160
E
A – 161 NE
A – 162 NE
A – 163 NE
A – 164 NE
A – 165 NE
A – 166 NE
A – 167 NE
A – 168 NE

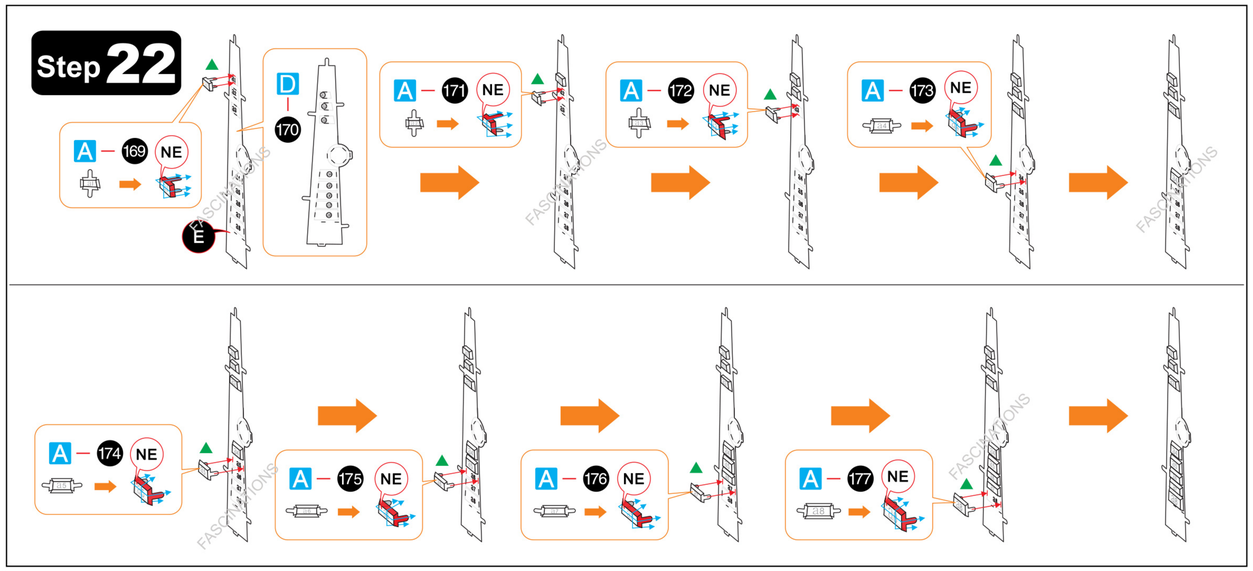
Step 22
A – 169 NE
D – 170
E
A – 171 NE
A – 172 NE
A – 173 NE
A – 174 NE
A – 175 NE
A – 176 NE
A – 177 NE

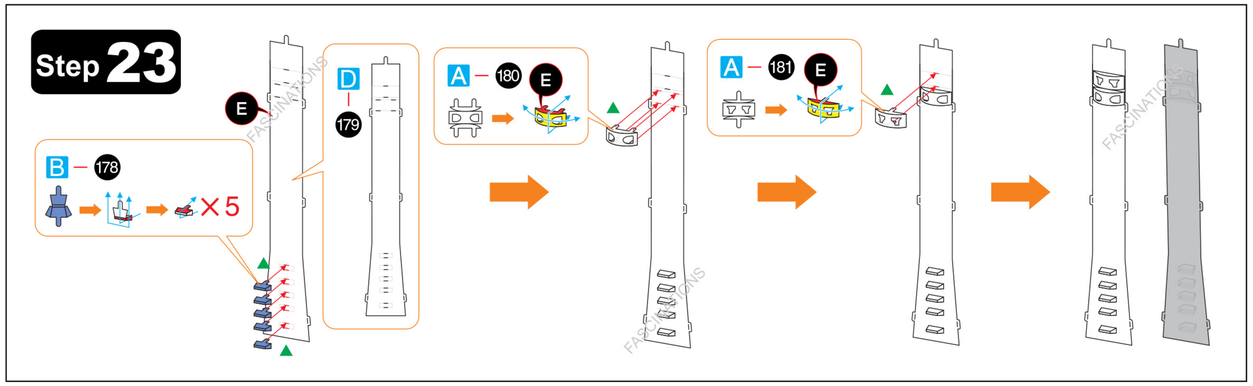
Step 23
B – 178
×5
E
D – 179
A – 180 E
A – 181 E

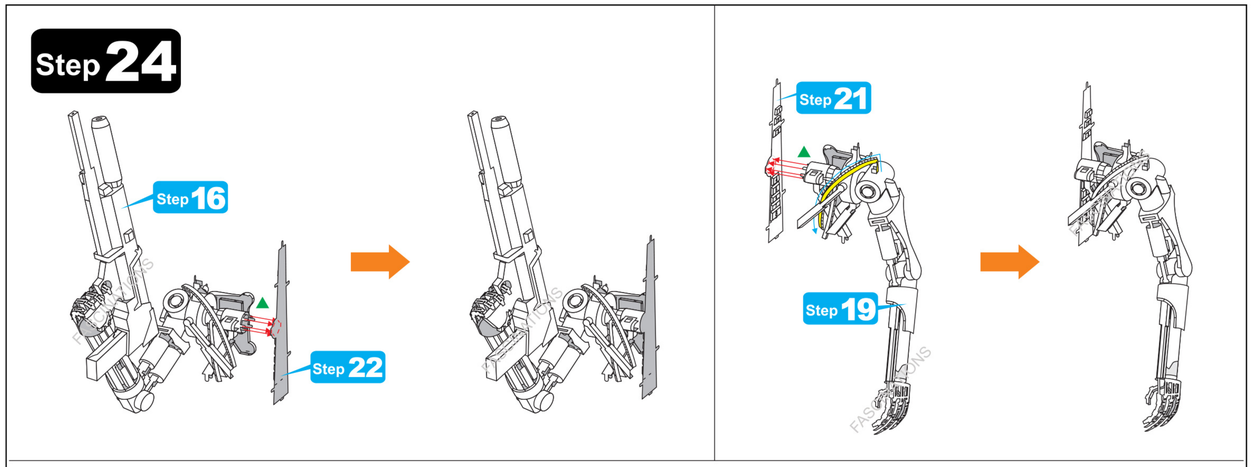
Step 24
Step 16
Step 22
Step 21
Step 19

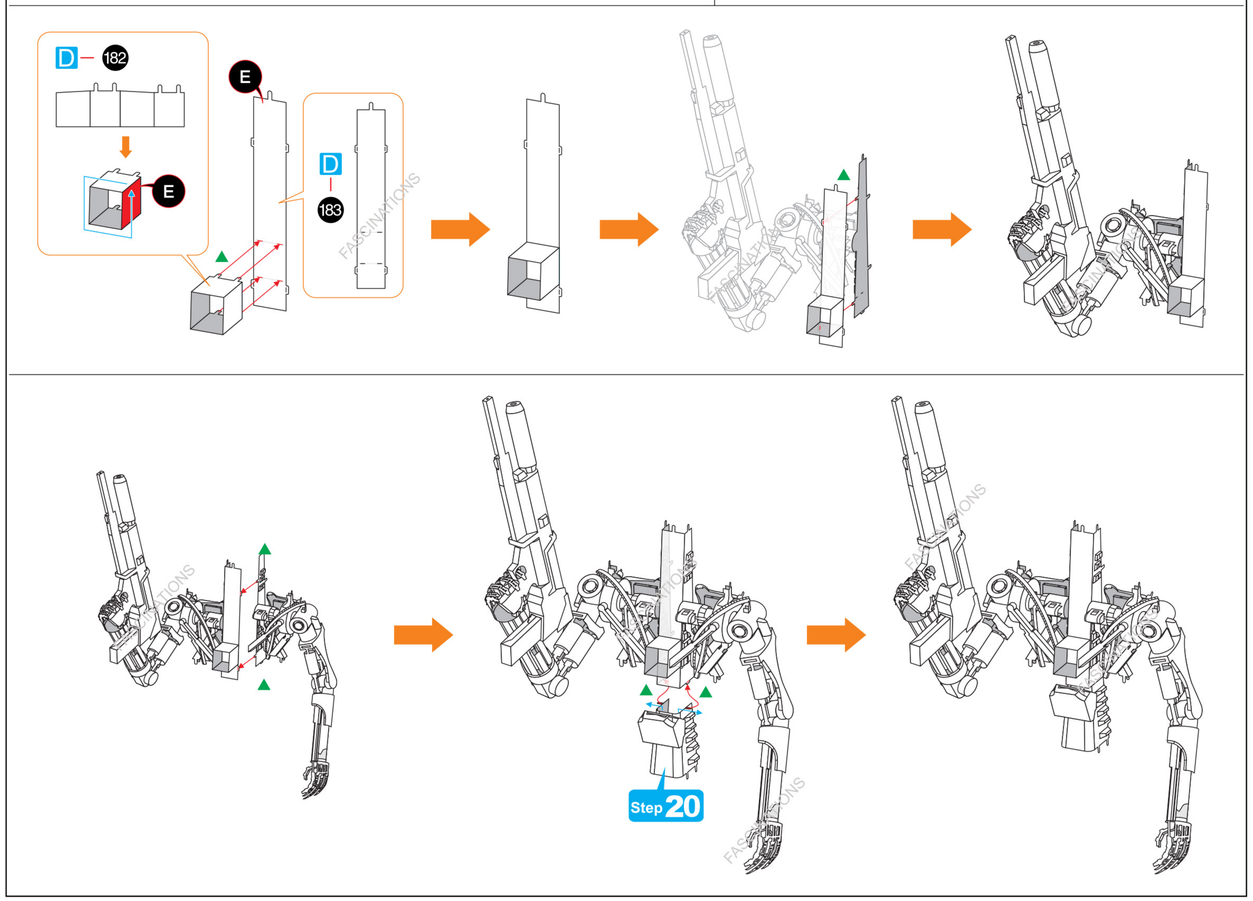
D – 182
E
D – 183
Step 20

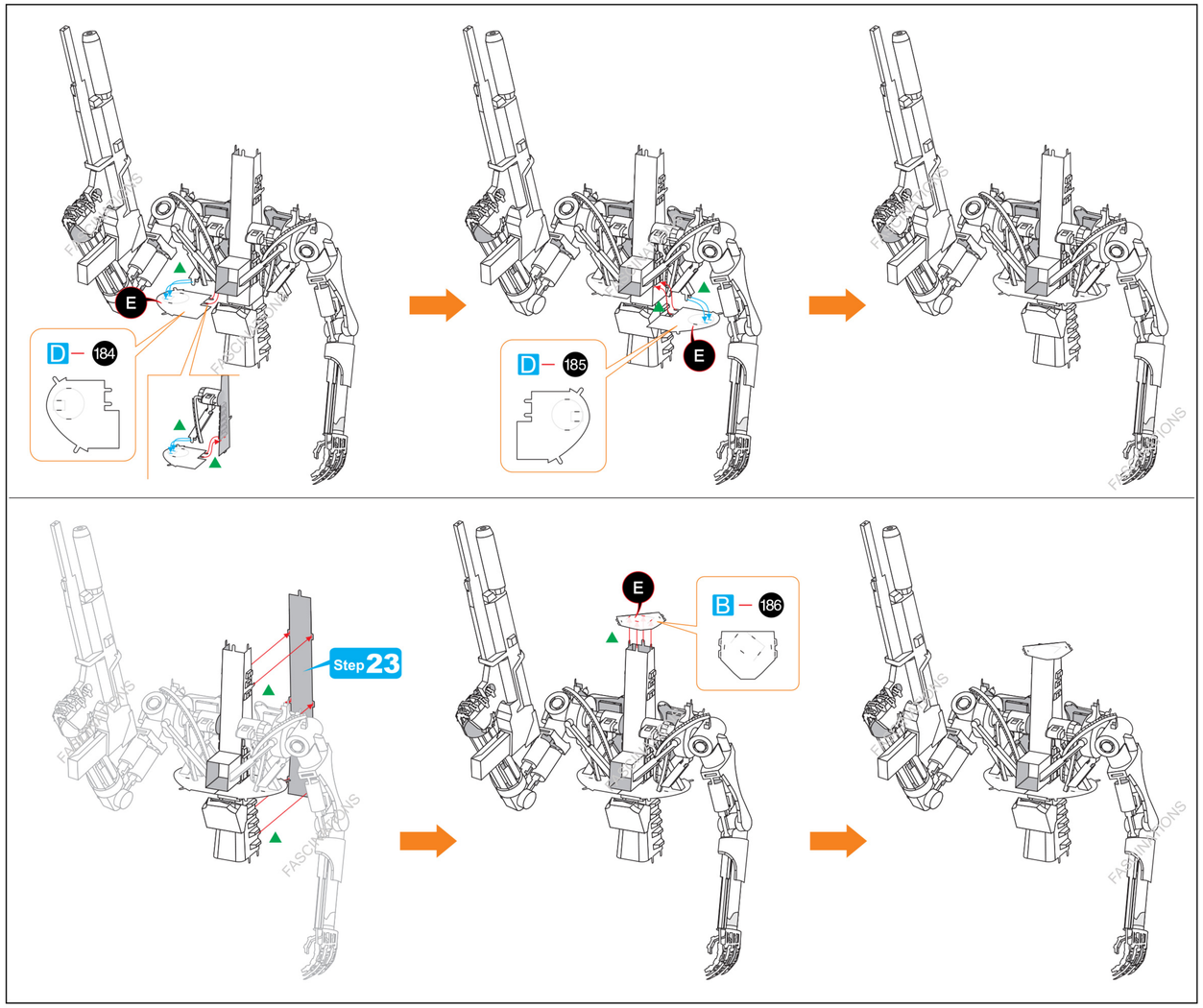
E
D – 184
D – 185
E
Step 23
E
B – 186

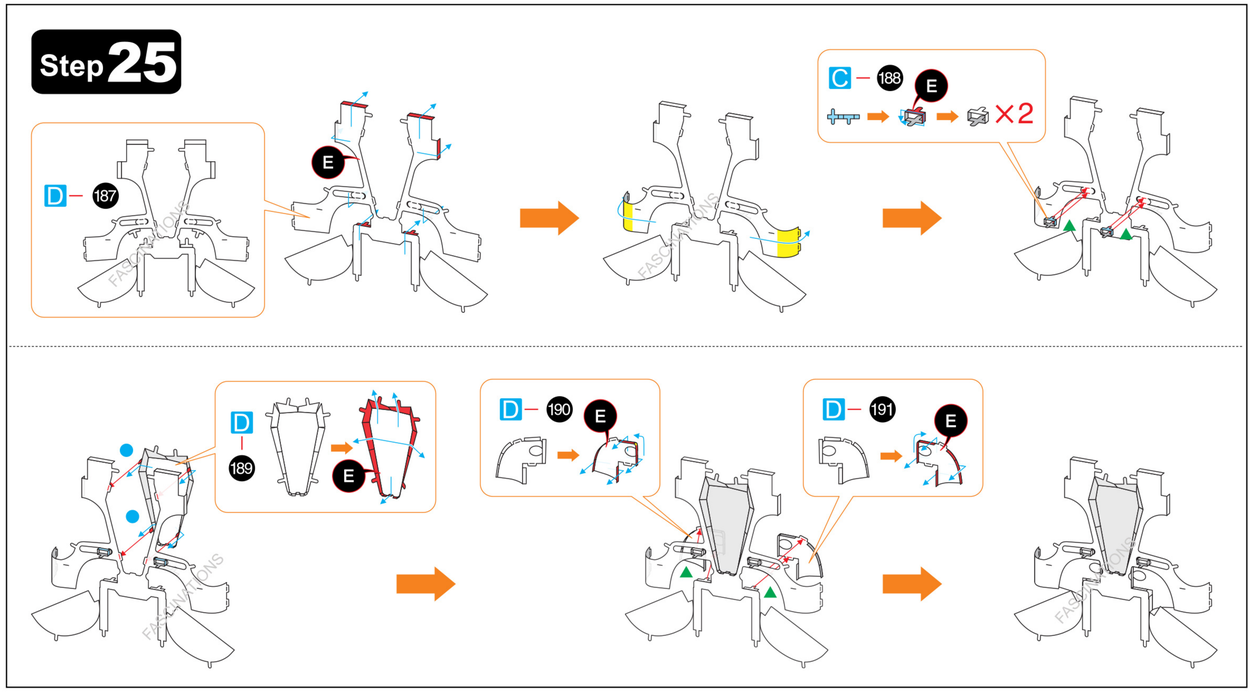
Step 25
D – 187
E
C – 188
E
×2
D
189
E
D – 190
E
D – 191
E

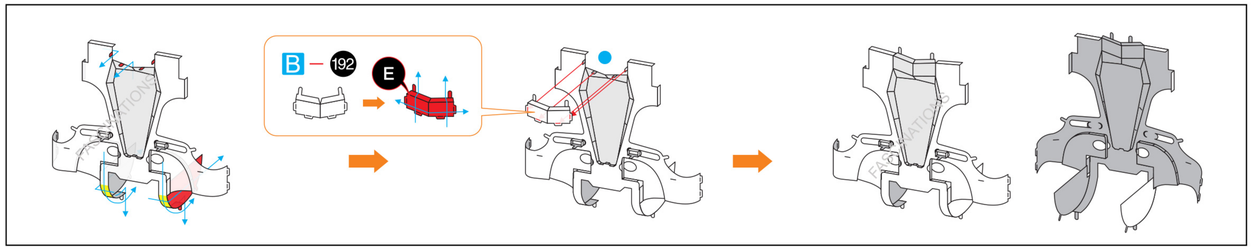
B – 192
E

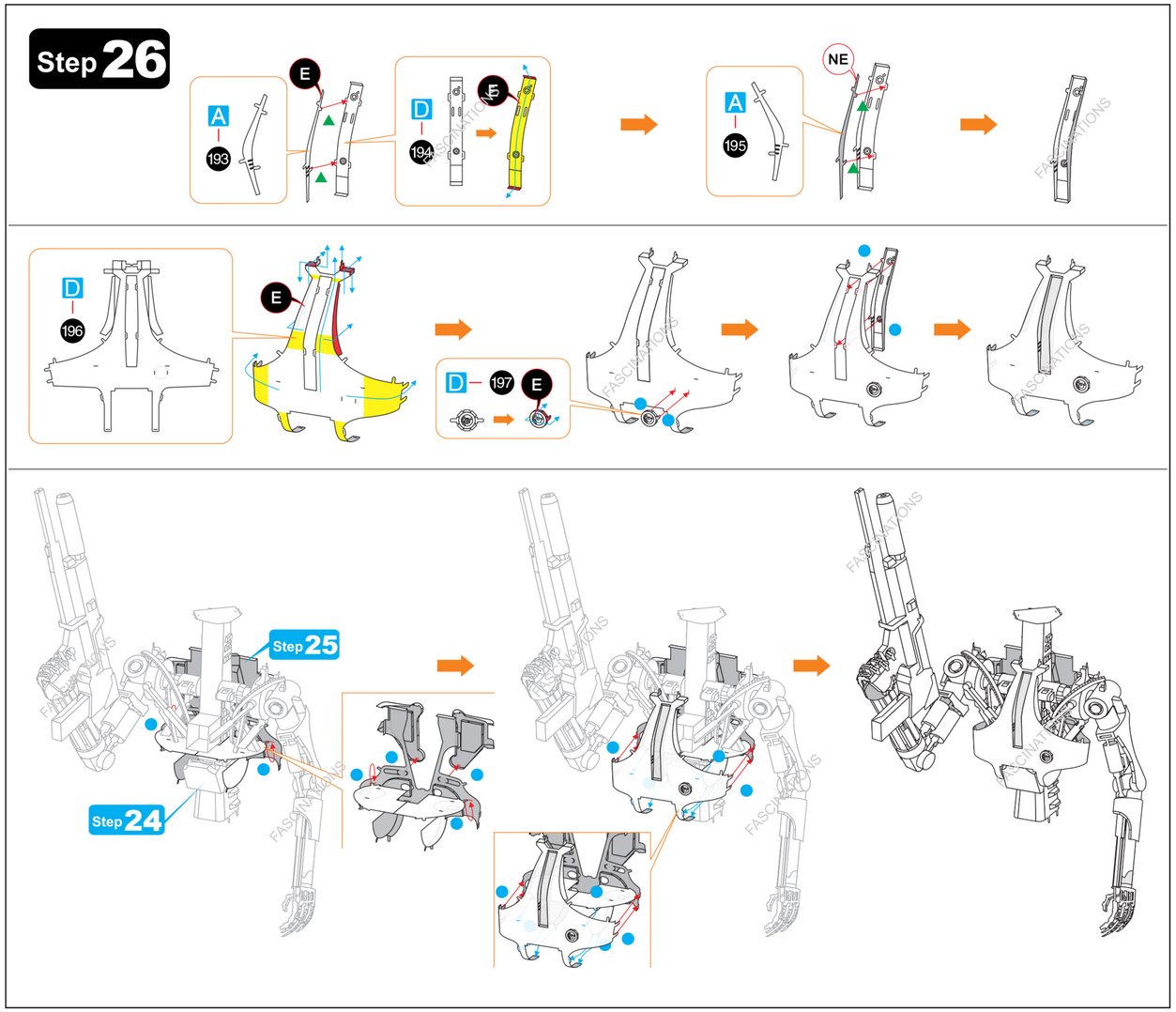
Step 26
A
193
E
D
194
E
A
195
NE
D
196
E
D – 197
E
Step 25
Step 24

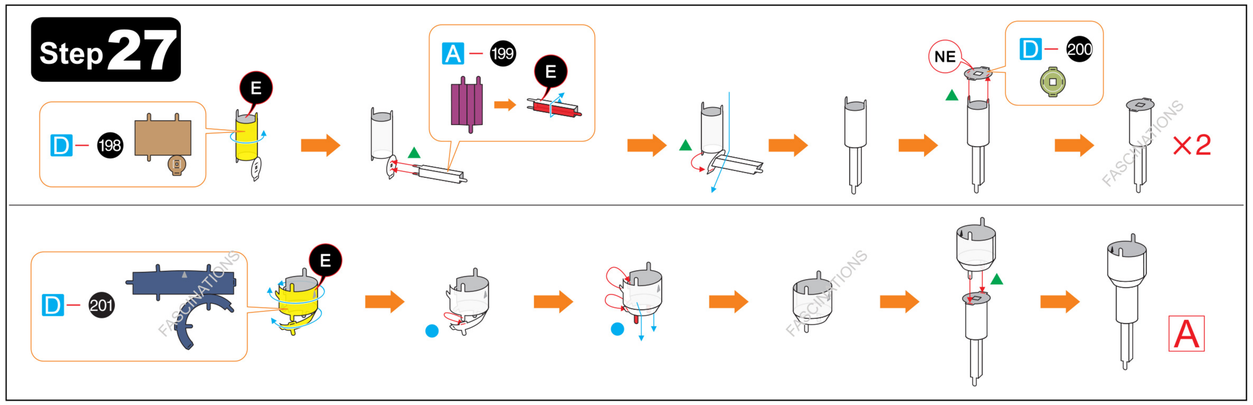
Step 27
D – 198
E
A – 199
E
NE
D – 200
×2
D – 201
E
A

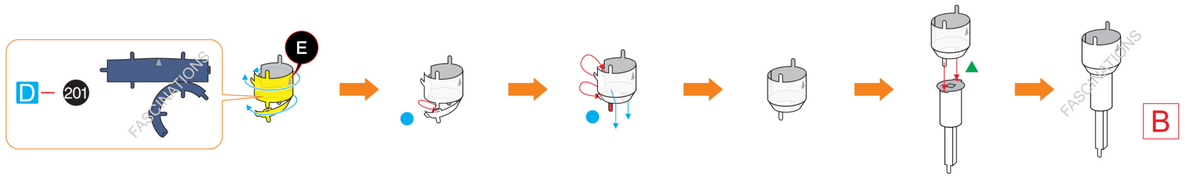

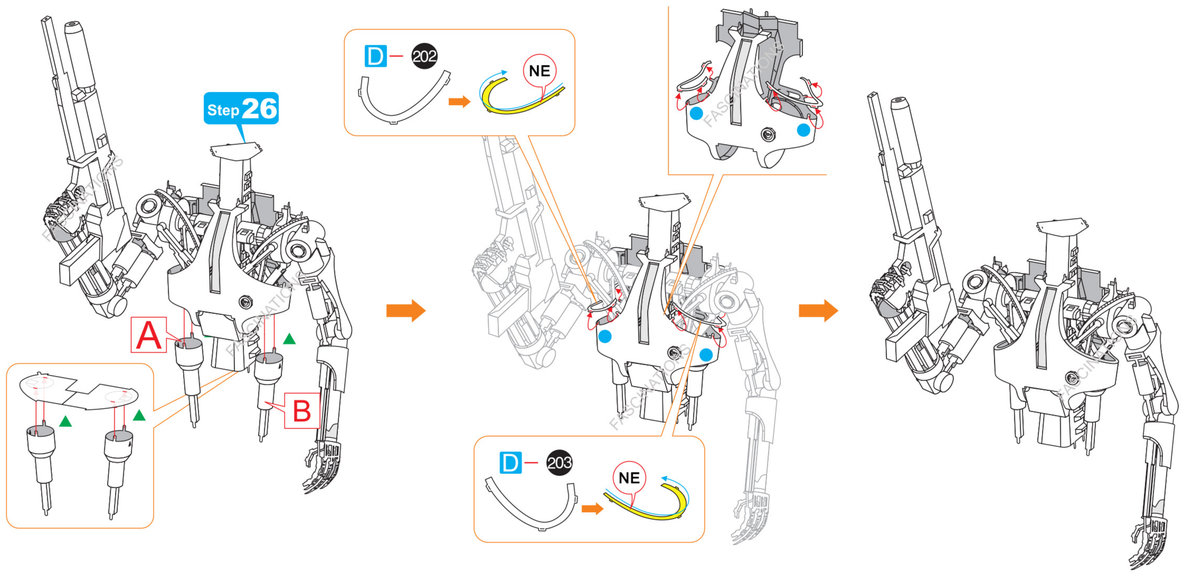

Step 28

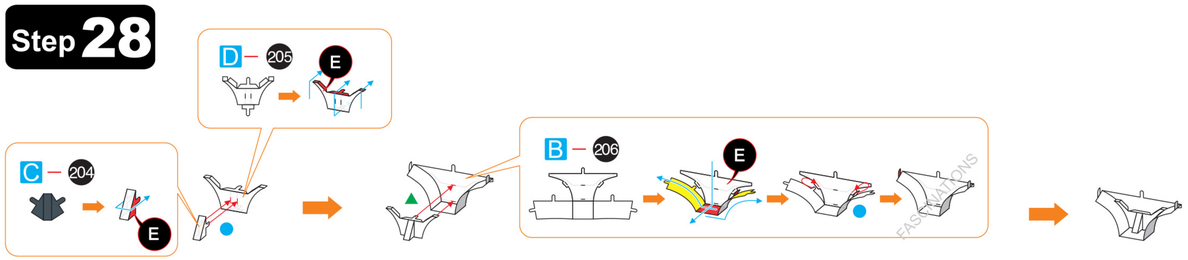

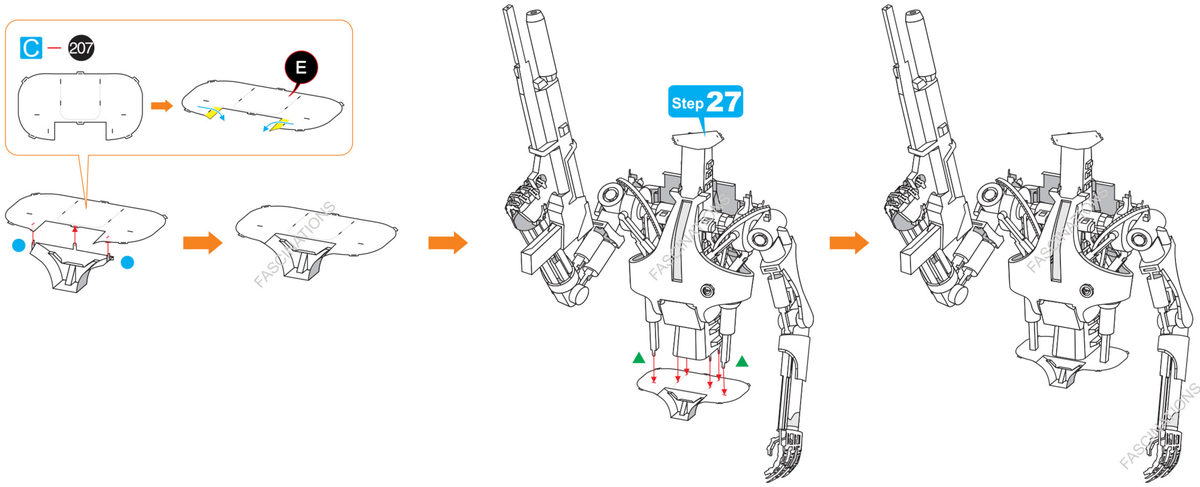

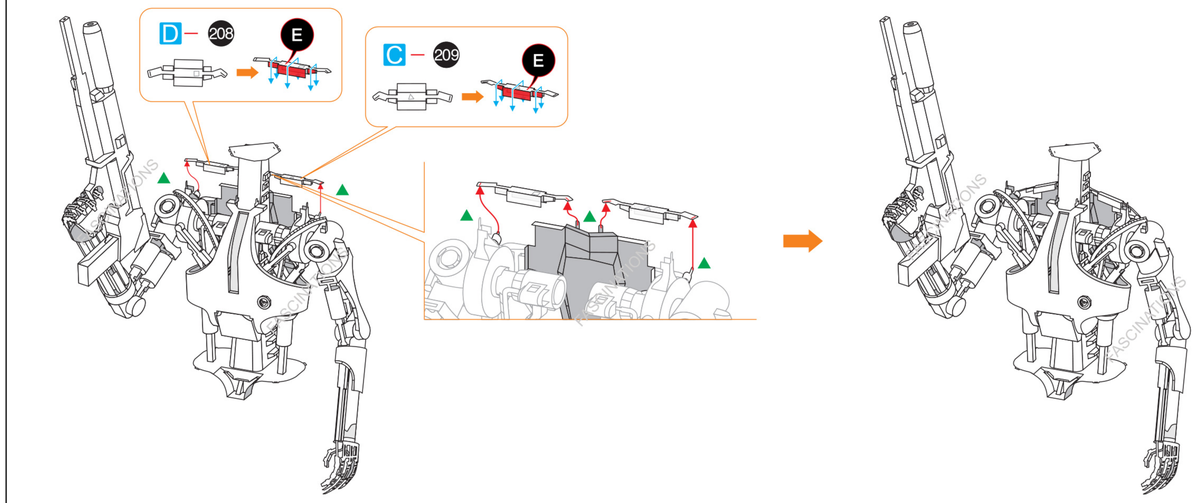

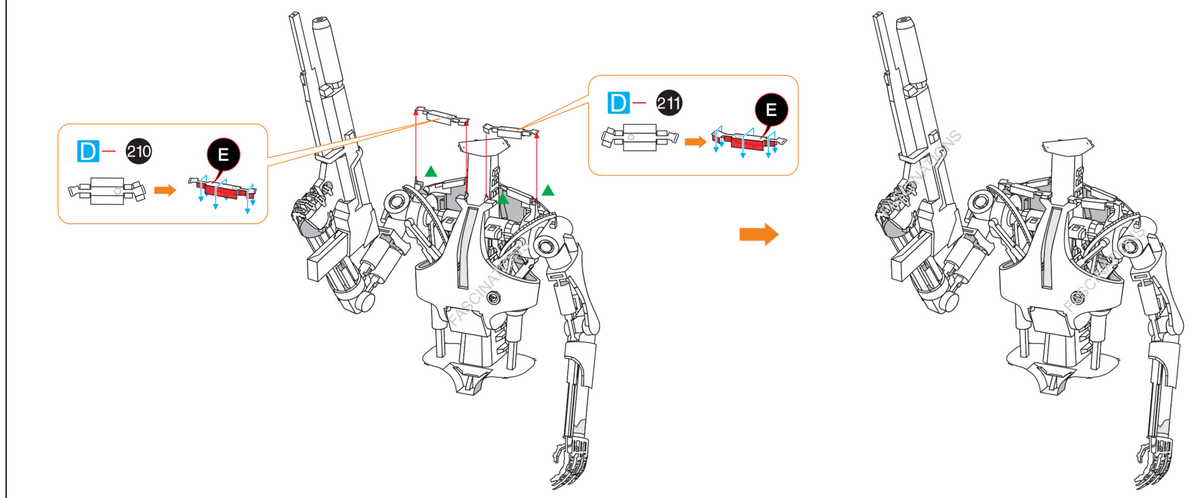

Step 29

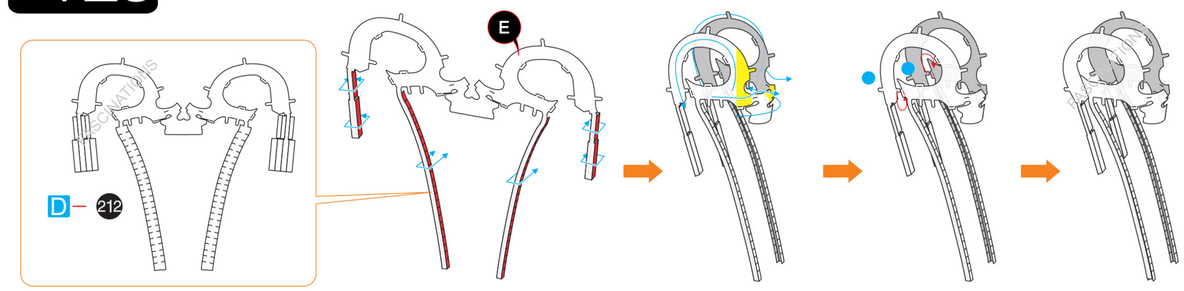

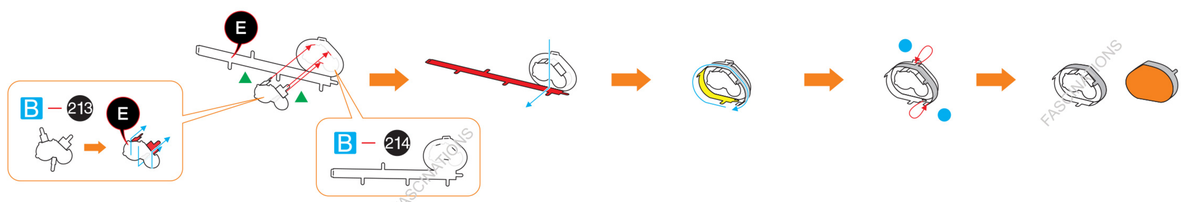

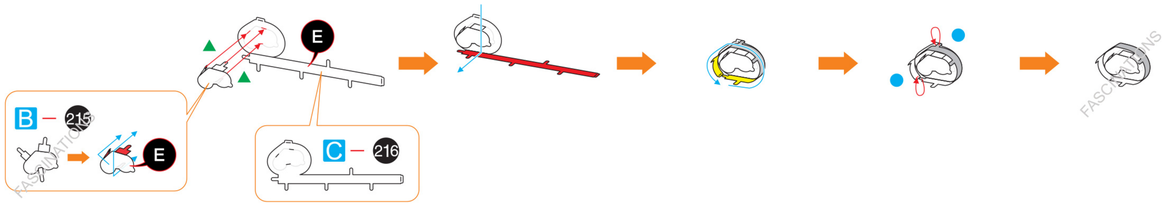

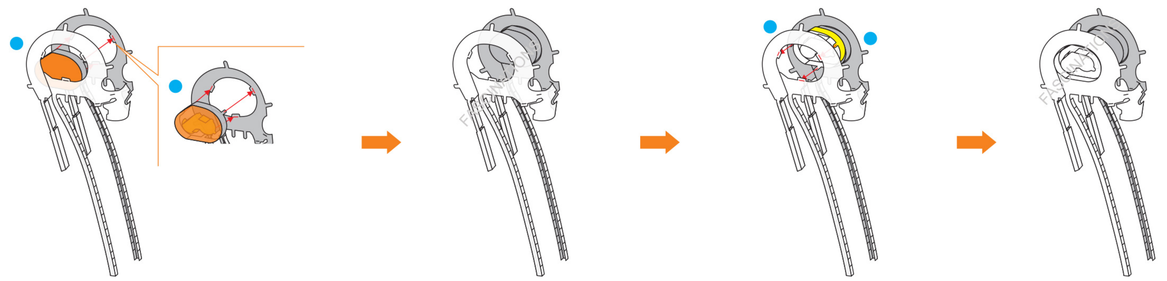

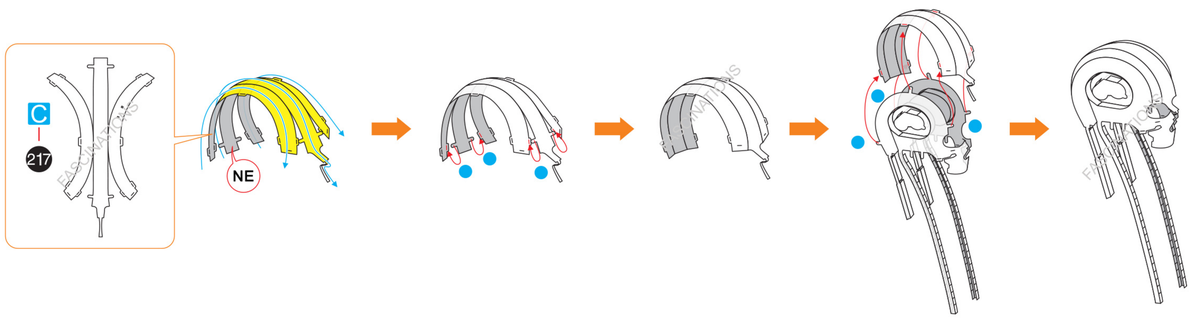

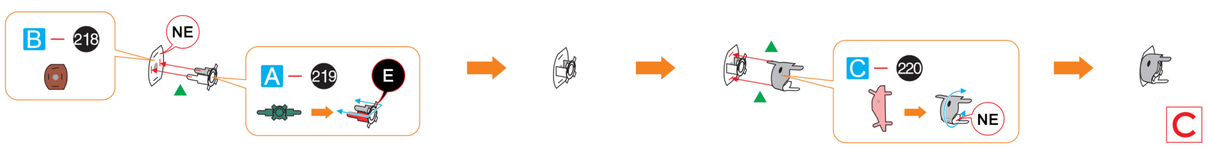

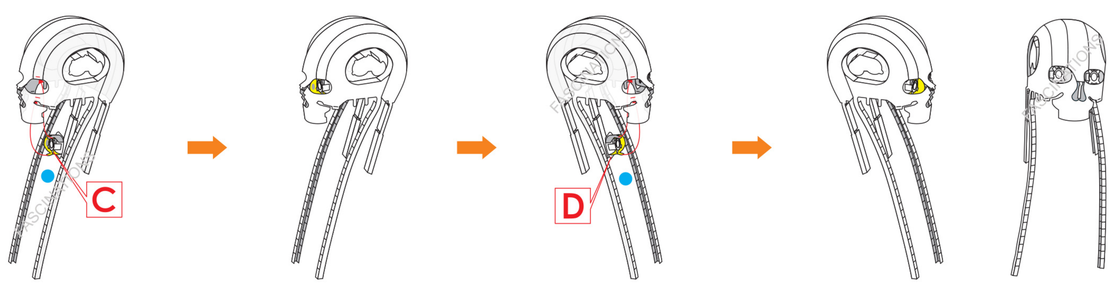

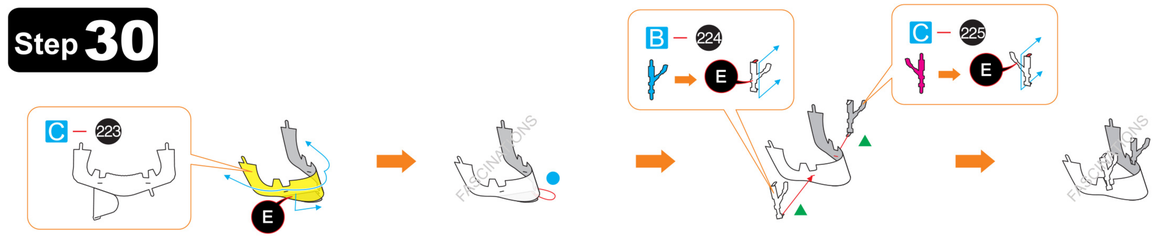

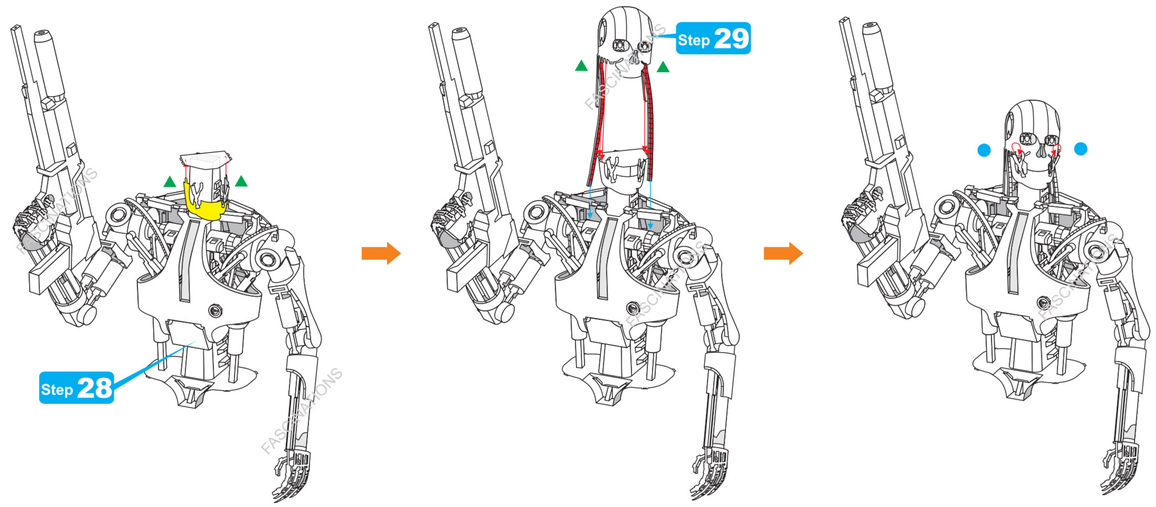

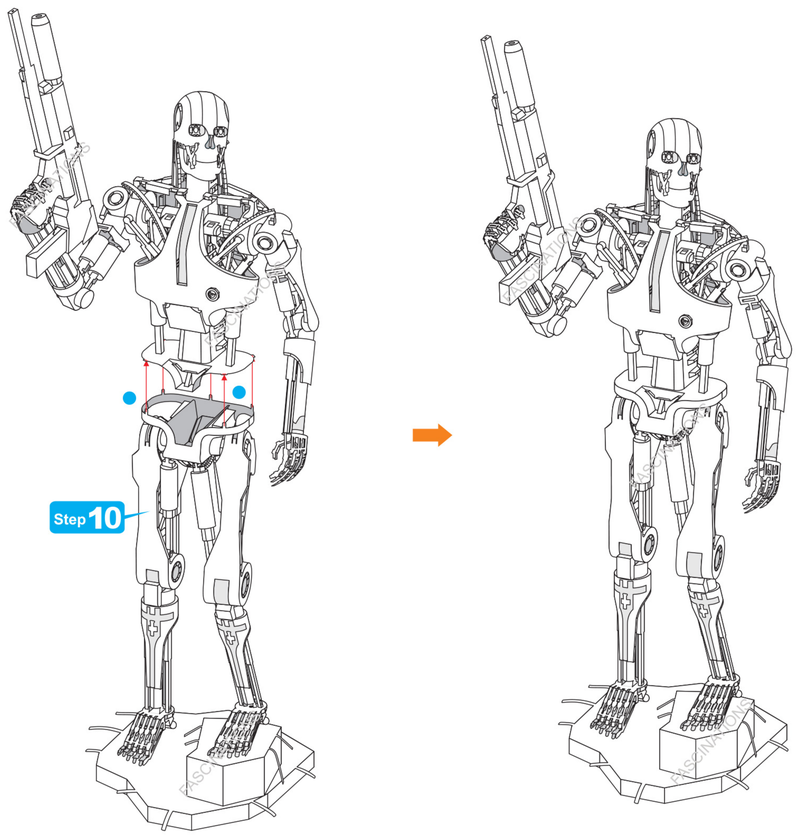

Fascinations®

© 2020 Fascinations Seattle, WA

www.metalearth.com